



BOOK
ideas

epoca
CERAMICHE



N A T U R A L M E N T E
italiano

L A R I C E R C A D E L L *o* *st* *i* *l* *e*





Pavimento.
Floor tiles.
Carrelages de sol.
Bodenfliesen.



Rivestimento.
Wall tiles.
Carrelages de mur.
Wandfliesen.



Bagni.
Bathroom.
Salles de bain.
Badezimmer.



Cucine.
Kitchen.
Cusines.
Küchenbereich.



Interno.
Inside.
Intérieur.
Innen.



Esterno.
Outside.
Extérieur.
Außerhalb.



Facile da pulire.
Easy to clean.
Facile à nettoyer.
Einfach zu säubern.



Resistenza chimica.
Chemical resistance.
Résistance chimique.
Kemicalienbeständigkeit.



Resistenza al gelo.
Frost resistance.
Résistance au gel.
Frostwiderständigkeit.



Resistenza alle macchie.
Resistant to staining.
Résistance aux taches.
Fleckenbeständigkeit.



Resistenza allo scivolamento
(coefficiente di attrito).
Slip resistance
(coefficient of friction).
Resistance au glissement
(coefficient de friction).
Rutschwiderstand
(reibungskoeffizient).



Spessore.
Thickness.
Épaisseur.
Stärke.



Rettificato.
Rectified.
Rectifié.
Rektifiziert.



Gres porcellanato smaltato.
Glazed porcelain.
Gres cerame émaillé.
Glasierte feinsteinzeug.



Gres porcellanato impasto colorato.
Coloured body porcelain stoneware.
Grès cerame colorée dans la masse.
Feinsteinzeug, Gefärbte Ton.



Bicottura per rivestimento.
Double firing for wall tiles.
Bicuisson pour carrelages de mur.
Zweibrand für Wandfliesen.



Bicottura pasta bianca.
Double firing white body.
Bicuisson pâte blanche.
Zweibrand weisse scherbe.



Aspetto della superficie
Surface appearance
Aspect de la surface
Oberflächenaussehen

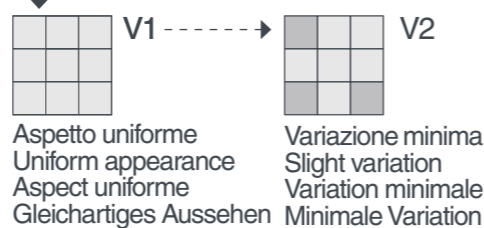

V3 → **V4**
Variazione moderata / Moderate variation / Variation modérée / Gemäßigte Variation
Variazione sostanziale / Substantial variation / Variation substantielle / Wesentliche Variation



Monocottura pasta bianca.
Single firing white body.
Monocuisson pâte blanche.
Einbrand in weisse scherbe.

Floor



pag. 132	ABBAZIE 45,5x45,5 [18"x18"] . 33x50 [13"x20"] . 33x33 [13"x13"]
pag. 130	ARAGON 33x33 [13"x13"]
pag. 116	ARDENNES 60x60 [24"x24"] . 30x60 [12"x24"]
pag. 76	ART DÉCO 32,5x32,5 [13"x13"]
pag. 128	ASIAGO 45,5x45,5 [18"x18"] . 33x50 [13"x20"] . 33x33 [13"x13"]
pag. 72	BONNIEUX 30x60 [12"x24"] . 30x30 [12"x12"]
pag. 96	BOS/DALLAS 60x60 [24"x24"] . 30x60 [12"x24"]
pag. 102	CAN/ATLANTA 30x60 [12"x24"] . 45,5x45,5 [18"x18"]
pag. 146	CARAVELLE 30x60 [12"x24"]
pag. 40	ENDYMION 60,3x60,3 [24"x24"] . 30x60,3 [12"x24"] . 20x60 [8"x24"] . 15x60 [6"x24"] . 10x60 [4"x24"]
pag. 114	EUROPA 50x50 [20"x20"]
pag. 60	EVOLUTION 60,3x60,3 [24"x24"] . 30x60,3 [12"x24"]
pag. 158	GARDEN 30x60,3 [12"x24"]
pag. 84	GLAMOUR 60x60 [24"x24"] . 30x60 [12"x24"] . 45,5x45,5 [18"x18"]
pag. 138	GRAN CANYON 32,5x32,5 [13"x13"]
pag. 92	GROUND 60x60 [24"x24"] . 30x60 [12"x24"] . 45,5x45,5 [18"x18"]
pag. 134	LIVING 33x50 [13"x20"]
pag. 8	METROPOLIS 45,5x91 [18"x36"] . 60,3x60,3 [24"x24"] . 30x60,3 [12"x24"] . 15x60 [6"x24"] . 10x60 [4"x24"] . 5x60 [2"x24"] . 45,5x45,5 [18"x18"]
pag. 140	PAGWOOD 15x90 [6"x36"]
pag. 150	PAVÈ 45,5x45,5 [18"x18"]
pag. 120	PIETRA SERENA 30x60 [12"x24"]
pag. 144	PUNTO 30x60,3 [12"x24"]
pag. 122	QUARZITE 45,5x91 [18"x36"] . 45,5x45,5 [18"x18"] . 30x60 [12"x24"] . 30x30 [12"x12"]
pag. 156	ROCK 30x60,3 [12"x24"]
pag. 106	TIMES SQUARE 60x60 [24"x24"] . 30x60 [12"x24"] . 34x34 [13 ³⁸ "x13 ³⁸ "]
pag. 88	URBAN SILK 30x60 [12"x24"]

FLOOR

Wall



pag. 182	3D STRUTTURE 20x50,2 [8"x20"]
pag. 162	DESIGN POSITIVE 20x50,2 [8"x20"] . 34x34 [13 ³⁸ "x13 ³⁸ "]
pag. 204	DEVORÉ 20x60 [8"x24"]
pag. 216	HOME 25x60 [10"x24"]
pag. 190	LE VERNIS 20x50,2 [8"x20"]
pag. 200	SATIN 20x50,2 [8"x20"] . 33x33 [13"x13"]
pag. 220	VOGUE 25x60 [10"x24"] . 33x33 [13"x13"]

WALLpb

Wall



pag. 266	HOME GLOSSY 25x40 [10"x16"]
pag. 254	LAQUE 20x50 [8"x20"] . 34x34 [13 ³⁸ "x13 ³⁸ "]
pag. 242	MOIRÉ 20x40 [8"x16"]
pag. 250	SALENTO 20x50 [8"x20"]
pag. 232	TIMES SQUARE 20x40 [8"x16"]
pag. 264	TINTE UNITE 20x50,2 [8"x20"] . 20x40 [8"x16"]
pag. 236	VELVET 20x40 [8"x16"] . 30x60 [12"x24"] . 33x33 [13"x13"]
pag. 230	VOLUPTÉ 20x40 [8"x16"]

WALLb

pag. 268	CARATTERISTICHE TECNICHE . TECHNICAL FEATURES . CARACTERISTIQUES TECHNIQUES . TECHNISCHE EINGESCHAFTEN
pag. 272	CONDIZIONI GENERALI DI VENDITA . GENERAL CONDITIONS OF SALE . CONDITIONS GENERALES DE VENTE . GENERELLE VERKAUFSBEDINGUNGEN
pag. 275	LA POSA CORRETTA DEI PAVIMENTI: CONSIGLI E INDICAZIONI TECNICHE . CORRECT FLOOR LAYING: RECOMMENDATIONS AND TECHNICAL INDICATIONS . LA POSE CORRECTE DES SOLS: CONSEILS ET INDICATIONS TECHNIQUES . DAS KORREKTE VERLEGEN DER BODENBELÄGE: RATSCHLÄGE UND TECHNISCHE HINWEISE

Floor



epoca
CERAMICHE



METROPOLIS BLACK 05 60,3x60,3 . 24"x24"



METROPOLIS GREY 05 60,3x60,3 . 24"x24"



METROPOLIS GREY 03 30x60,3 . 12"x24"



METROPOLIS WHITE 03 RETTIFICATO 60x60 . 24"x24"



METROPOLIS TAUPE 05 30x60,3 . 12"x24"



METROPOLIS TAUPE 03 60,3x60,3 . 24"x24"



METROPOLIS IVORY 03 RETTIFICATO 60x60 . 24"x24"

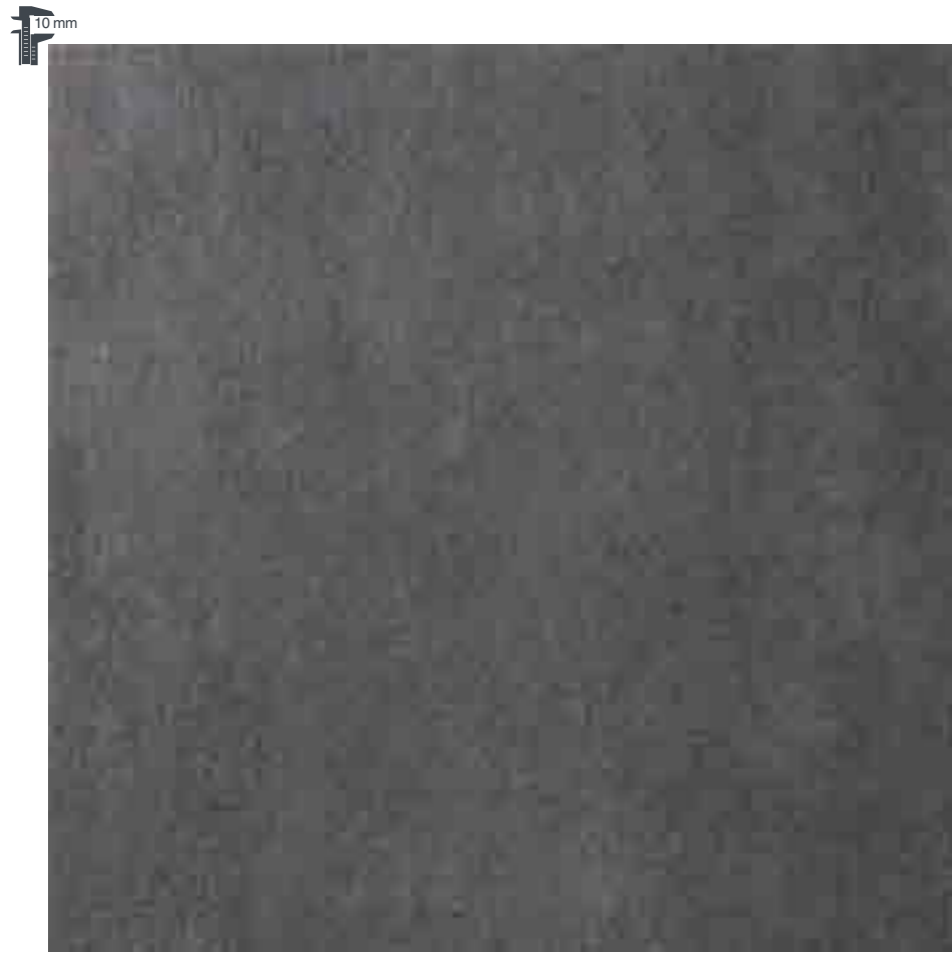

BLACK 05
60,3x60,3 . 24"x24"
60x60 . 24"x24" RETTIFICATO

51
59



BLACK 05
30x60,3 . 12"x24"
30x60 . 12"x24" RETTIFICATO

42
50



BLACK 05
45,5x91 . 18"x36"
45x90 . 18"x36" RETTIFICATO

56
65



BLACK 05
15x60 . 6"x24" RETTIFICATO

67



BLACK 05
10x60 . 4"x24" RETTIFICATO

67



BLACK 05
5x60 . 2"x24" RETTIFICATO

71



BLACK 05
45,5x45,5 . 18"x18"

41



MOSAICO MIX COLD
30x30 . 12"x12"

107

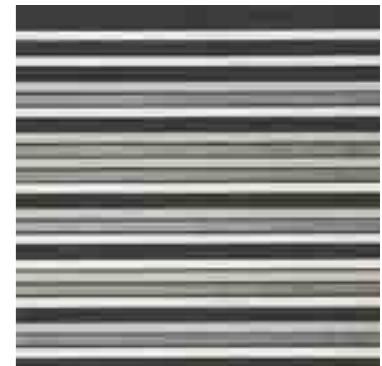

MOSAICO BACCHETTA COLD
30x30 . 12"x12"

107

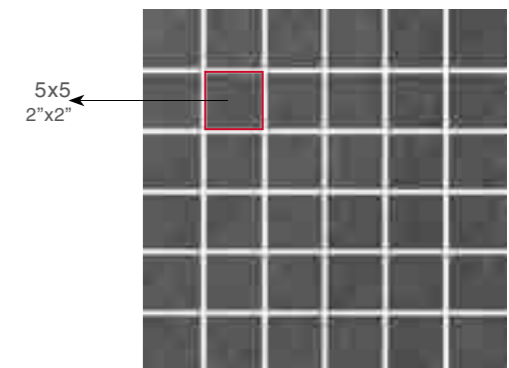

MOSAICO BLACK 05
30x30 . 12"x12"

106



MURETTO MODULARE BLACK 05
30x60 . 12"x24"

108

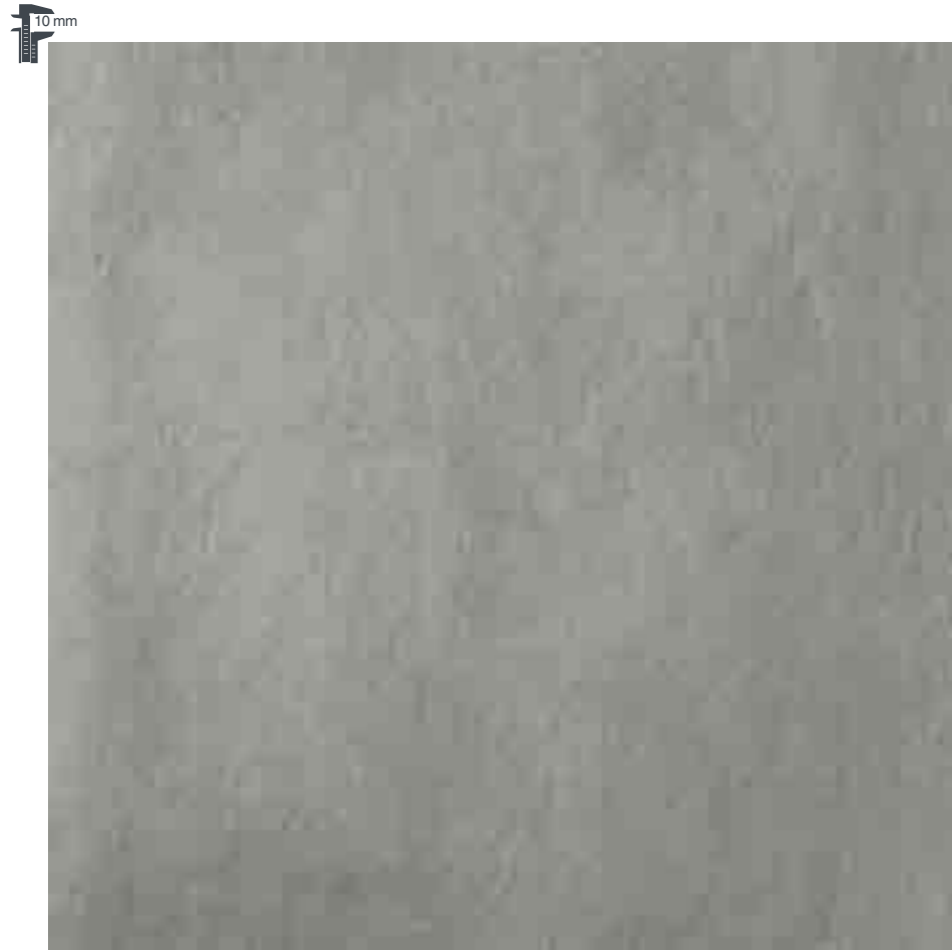

GREY 05
60,3x60,3 . 24"x24"
60x60 . 24"x24" RETTIFICATO

51
59



GREY 05
30x60,3 . 12"x24"
30x60 . 12"x24" RETTIFICATO

42
50



GREY 05
15x60 . 6"x24" RETTIFICATO

67



GREY 05
10x60 . 4"x24" RETTIFICATO

67



GREY 05
5x60 . 2"x24" RETTIFICATO

71



GREY 05
45,5x91 . 18"x36"
45x90 . 18"x36" RETTIFICATO

56
65



MURETTO MODULARE GREY 05
30x60 . 12"x24"

108

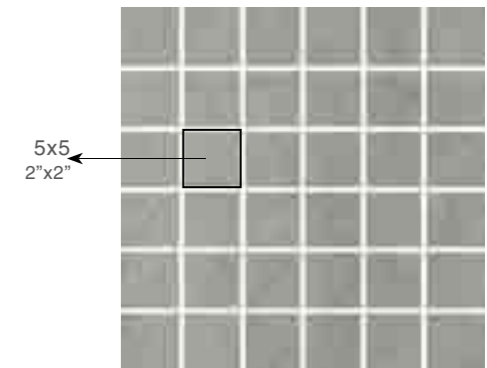

MOSAICO GREY 05
30x30 . 12"x12"

106

5x5
2"x2"

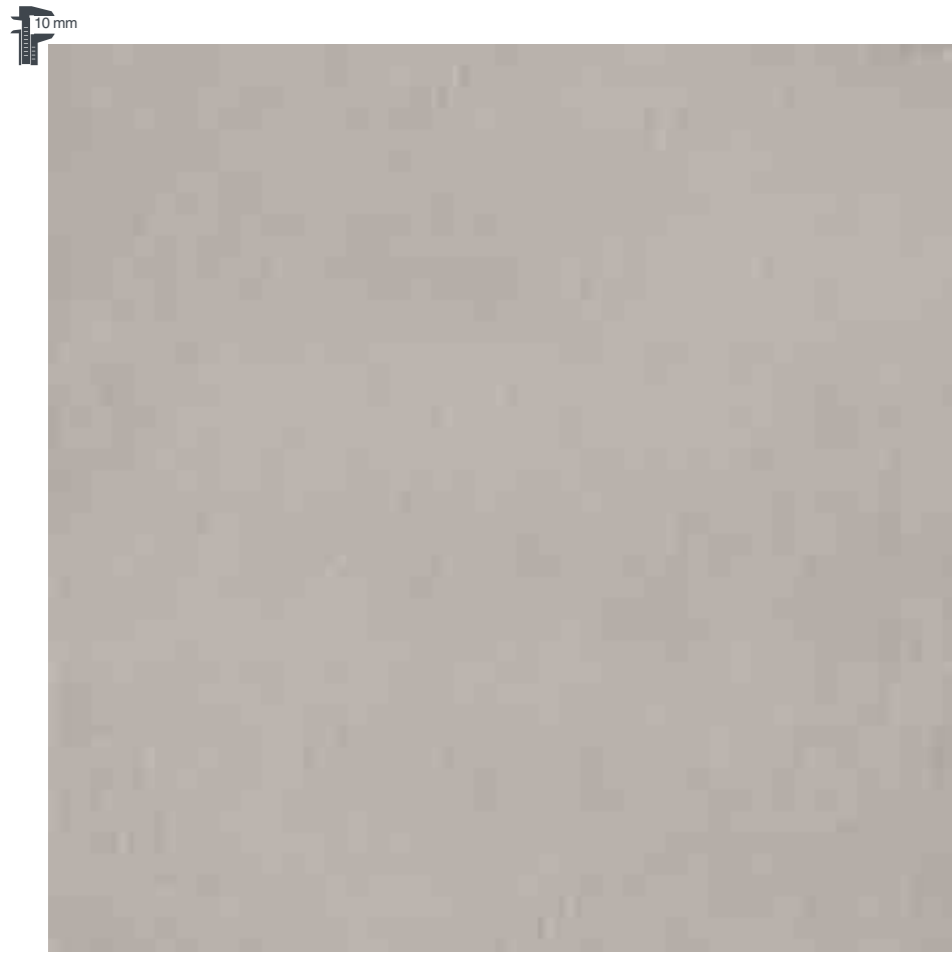

GREY 03
60,3x60,3 . 24"x24"
60x60 . 24"x24" RETTIFICATO

51
59



GREY 03
30x60,3 . 12"x24"
30x60 . 12"x24" RETTIFICATO

42
50



GREY 03
15x60 . 6"x24" RETTIFICATO

67

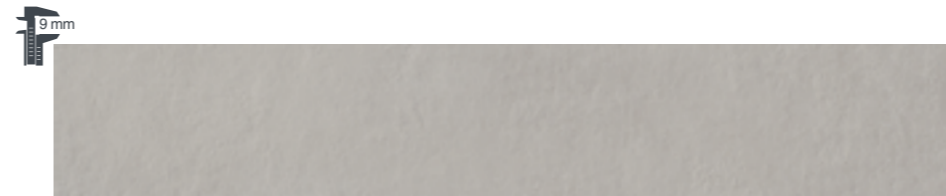

GREY 03
10x60 . 4"x24" RETTIFICATO

67

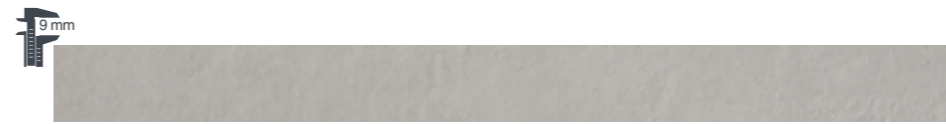

GREY 03
5x60 . 2"x24" RETTIFICATO

71



GREY 03
45,5x91 . 18"x36"
45x90 . 18"x36" RETTIFICATO

56
65



GREY 03
45,5x45,5 . 18"x18"

41

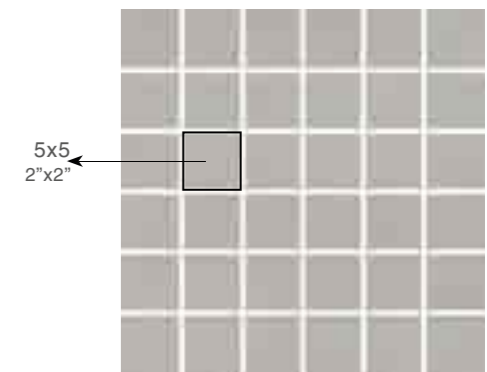

MOSAICO GREY 03
30x30 . 12"x12"

106



MURETTO MODULARE GREY 03
30x60 . 12"x24"

108



WHITE 03
60,3x60,3 . 24"x24"
60x60 . 24"x24" RETTIFICATO

51
59



WHITE 03
30x60,3 . 12"x24"
30x60 . 12"x24" RETTIFICATO

42
50



WHITE 03
15x60 . 6"x24" RETTIFICATO

67



WHITE 03
10x60 . 4"x24" RETTIFICATO

67



WHITE 03
5x60 . 2"x24" RETTIFICATO

71



WHITE 03
45,5x91 . 18"x36"
45x90 . 18"x36" RETTIFICATO

56
65



MURETTO MODULARE WHITE 03
30x60 . 12"x24"

108

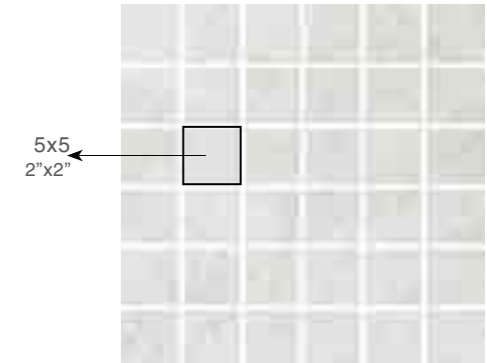

MOSAICO WHITE 03
30x30 . 12"x12"

106



TAUPE 05
60,3x60,3 . 24"x24"
60x60 . 24"x24" RETTIFICATO

51
59



TAUPE 05
30x60,3 . 12"x24"
30x60 . 12"x24" RETTIFICATO

42
50



TAUPE 05
45,5x91 . 18"x36"
45x90 . 18"x36" RETTIFICATO

56
65



TAUPE 05
15x60 . 6"x24" RETTIFICATO

67



TAUPE 05
10x60 . 4"x24" RETTIFICATO

67



TAUPE 05
5x60 . 2"x24" RETTIFICATO

71



TAUPE 05
45,5x45,5 . 18"x18"

41



MOSAICO MIX WARM
30x30 . 12"x12"

107



MOSAICO BACCHETTA WARM
30x30 . 12"x12"

107

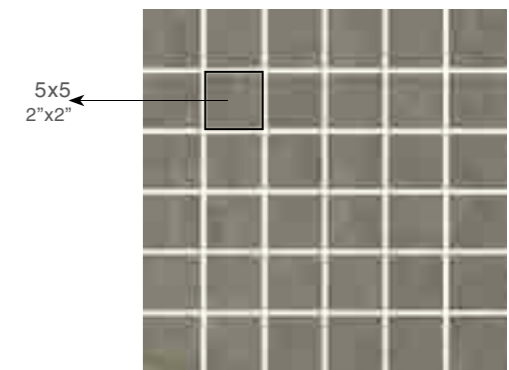

MOSAICO TAUPE 05
30x30 . 12"x12"

106



MURETTO MODULARE TAUPE 05
30x60 . 12"x24"

108



TAUPE 03
60,3x60,3 . 24"x24"
60x60 . 24"x24" RETTIFICATO

51
59



TAUPE 03
30x60,3 . 12"x24"
30x60 . 12"x24" RETTIFICATO

42
50



TAUPE 03
45,5x91 . 18"x36"
45x90 . 18"x36" RETTIFICATO

56
65



TAUPE 03
15x60 . 6"x24" RETTIFICATO

67



TAUPE 03
10x60 . 4"x24" RETTIFICATO

67



TAUPE 03
5x60 . 2"x24" RETTIFICATO

71



TAUPE 03
45,5x45,5 . 18"x18"

41

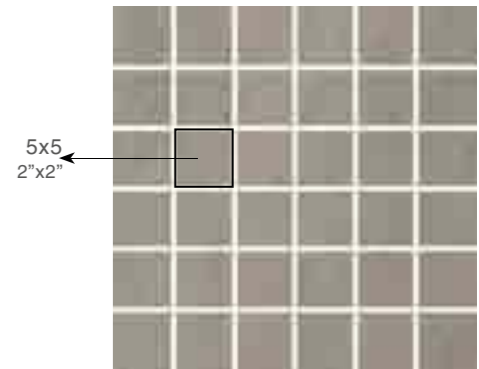

MOSAICO TAUPE 03
30x30 . 12"x12"

106



MURETTO MODULARE TAUPE 03
30x60 . 12"x24"

108



TAUPE 01
60,3x60,3 . 24"x24"
60x60 . 24"x24" RETTIFICATO

51
59



TAUPE 01
30x60,3 . 12"x24"
30x60 . 12"x24" RETTIFICATO

42
50



TAUPE 01
15x60 . 6"x24" RETTIFICATO

67



TAUPE 01
10x60 . 4"x24" RETTIFICATO

67



TAUPE 01
5x60 . 2"x24" RETTIFICATO

71



TAUPE 01
45,5x91 . 18"x36"
45x90 . 18"x36" RETTIFICATO

56
65



MURETTO MODULARE TAUPE 01
30x60 . 12"x24"

108

5x5
2"x2"

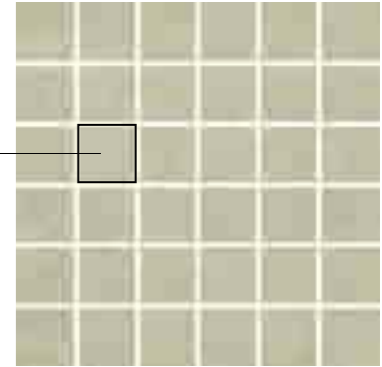

MOSAICO TAUPE 01
30x30 . 12"x12"

106



IVORY 03
60,3x60,3 . 24"x24"
60x60 . 24"x24" RETTIFICATO

51
59



IVORY 03
30x60,3 . 12"x24"
30x60 . 12"x24" RETTIFICATO

42
50



IVORY 03
15x60 . 6"x24" RETTIFICATO

67



IVORY 03
10x60 . 4"x24" RETTIFICATO

67



IVORY 03
5x60 . 2"x24" RETTIFICATO

71



IVORY 03
45,5x91 . 18"x36"
45x90 . 18"x36" RETTIFICATO

56
65



MURETTO MODULARE IVORY 03
30x60 . 12"x24"

108

5x5
2"x2"

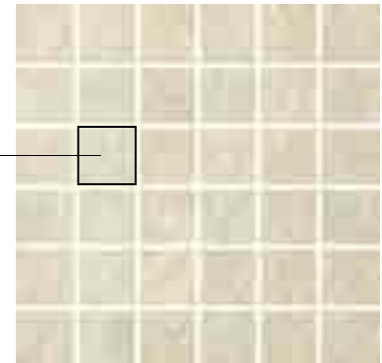

MOSAICO IVORY 03
30x30 . 12"x12"

106



METROPOLIS TAUPE 01 RETTIFICATO 5x60 . 2"x24" - 10x60 . 4"x24" - 15x60 . 6"x24" - 30x60 . 12"x24"

↓ PEZZI SPECIALI . SPECIAL PIECES .
PIÈCES SPÉCIALES . FORMTEILE

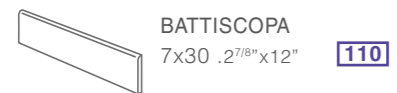

↓ IMBALLI E PESI . PACKING AND WEIGHTS .
EMBALLAGES ET POIDS . VERPACKUNG UND GEWICHTE

FORMATO SIZE . FORMAT . FORMAT	PCS	MQ	KG	BOX	KG
60,3x60,3	3	1,10	22,81	40	932,48
60x60 RETTIFICATO	3	1,08	22,32	32	734,24
30x60,3	8	1,44	26,96	48	1314,46
30x60 RETTIFICATO	8	1,44	26,60	32	871,20
45,5x91	3	1,25	27,48	32	899,36
45x90 RETTIFICATO	3	1,21	27,00	32	884,00
15x60 RETTIFICATO	12	1,08	20,40	40	836,00
10x60 RETTIFICATO	18	1,08	20,40	40	836,00
5x60 RETTIFICATO	36	1,08	20,40	40	836,00
45,5x45,5	6	1,25	24,00	52	1268,00
30x30 MOSAICO 5x5	11	1,00	17,50	30	545,00
30x30 MOSAICO MIX	11	1,00	23,80	30	734,00
30x30 MOSAICO BACCHETTA	11	1,00	23,80	30	734,00
30x60 MURETTO MODULARE	6	1,08	24,00	30	740,00
7x30 BATTISCOPIA	50	-	18,90	-	-



METROPOLIS MOSAICO BLACK 05 30x30 . 12"x12" - 5x5 . 2"x2"



ENDYMION LEAD 20x60 . 8"x24" - 15x60 . 6"x24" - 10x60 . 4"x24" - 60,3x60,3 . 24"x24"



ENDYMION OYSTER 60,3x60,3 . 24"x24"



ENDYMION PAPER 60,3x60,3 . 24"x24" - BATTISCOPA PAPER 7,5x30 . 3"x12"



ENDYMION SIENNA BROWN 60,3x60,3 . 24"x24"



ENDYMION PAPER 60,3x60,3 . 24"x24"



LEAD
60,3x60,3 . 24"x24"
60x60 . 24"x24" RETTIFICATO

51
59



LEAD
20x60 . 8"x24" RETTIFICATO

67



LEAD
15x60 . 6"x24" RETTIFICATO

67



LEAD
10x60 . 4"x24" RETTIFICATO

67



LEAD
30x60,3 . 12"x24"
30x60 . 12"x24" RETTIFICATO

43
51

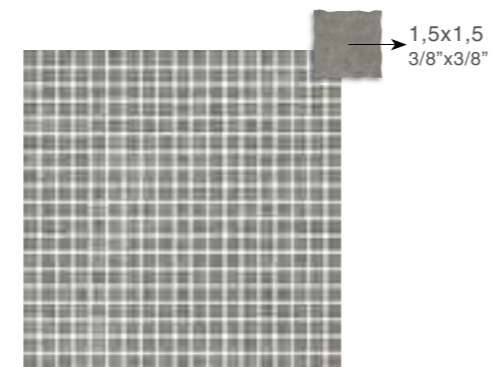

MOSAICO TUMBLED LEAD 109
30x30 . 12"x12"

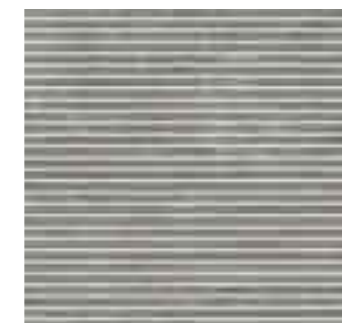

MOSAICO BACCHETTA LEAD 107
30x30 . 12"x12"



SILK
60,3x60,3 . 24"x24"
60x60 . 24"x24" RETTIFICATO

51
59



SILK
20x60 . 8"x24" RETTIFICATO

67



SILK
15x60 . 6"x24" RETTIFICATO

67



SILK
10x60 . 4"x24" RETTIFICATO

67



SILK
30x60,3 . 12"x24"
30x60 . 12"x24" RETTIFICATO

43
51

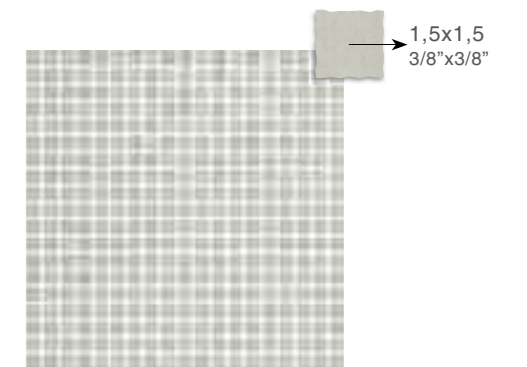

MOSAICO TUMBLED SILK 109
30x30 . 12"x12"



MOSAICO BACCHETTA SILK 107
30x30 . 12"x12"



OYSTER
60,3x60,3 . 24"x24"
60x60 . 24"x24" RETTIFICATO

51
59



OYSTER
20x60 . 8"x24" RETTIFICATO

67



OYSTER
15x60 . 6"x24" RETTIFICATO

67



OYSTER
10x60 . 4"x24" RETTIFICATO

67



OYSTER
30x60,3 . 12"x24"
30x60 . 12"x24" RETTIFICATO

43
51

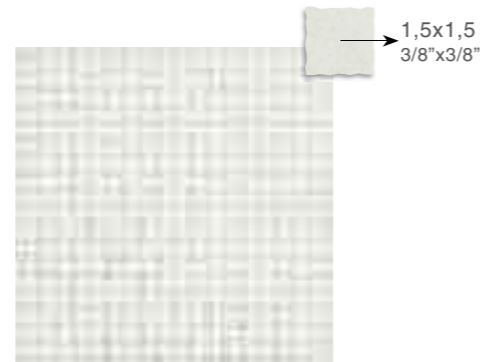

MOSAICO TUMBLED OYSTER 109
30x30 . 12"x12"



MOSAICO BACCHETTA OYSTER 107
30x30 . 12"x12"



PAPER
60,3x60,3 . 24"x24"
60x60 . 24"x24" RETTIFICATO

51
59



PAPER
20x60 . 8"x24" RETTIFICATO

67



PAPER
15x60 . 6"x24" RETTIFICATO

67



PAPER
10x60 . 4"x24" RETTIFICATO

67



PAPER
30x60,3 . 12"x24"
30x60 . 12"x24" RETTIFICATO

43
51

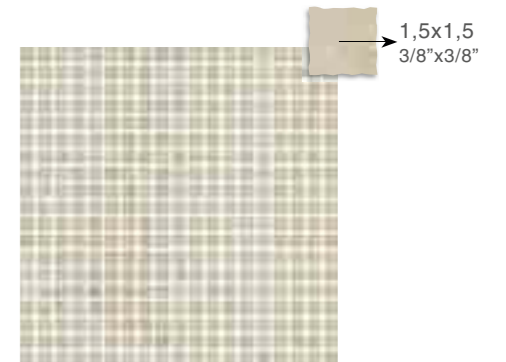

MOSAICO TUMBLED PAPER 109
30x30 . 12"x12"



MOSAICO BACCHETTA PAPER 107
30x30 . 12"x12"

107

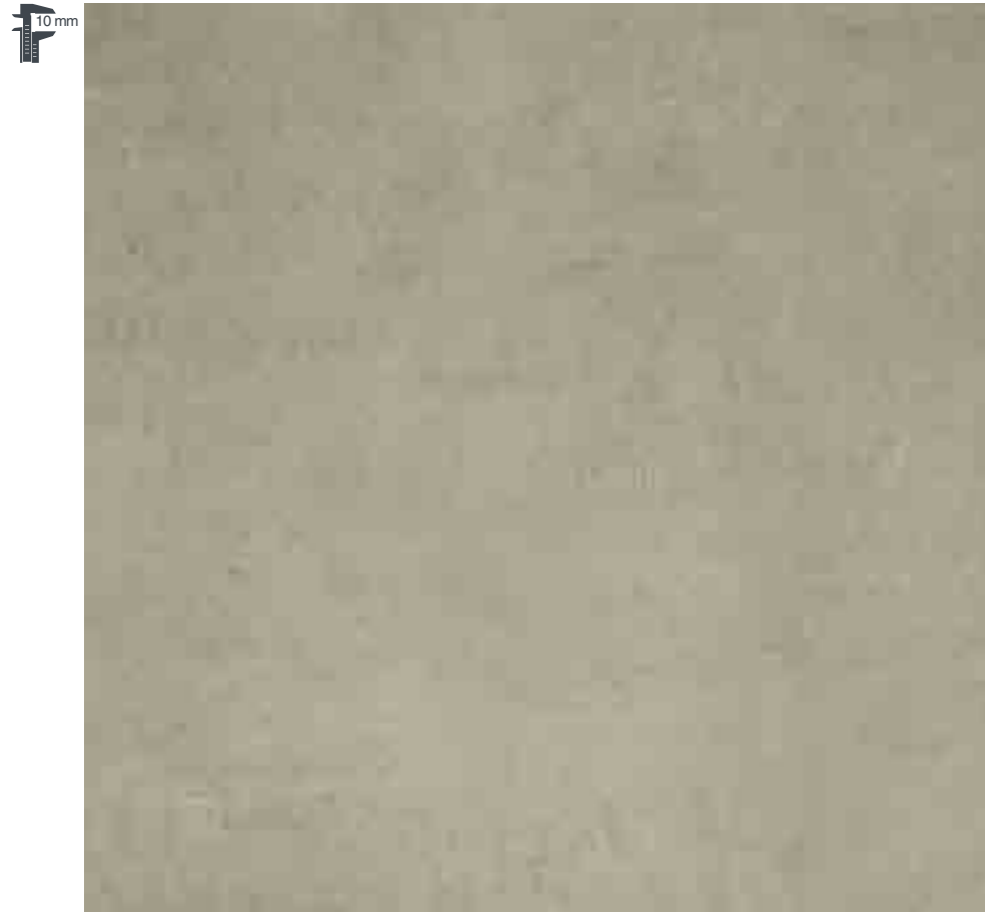

BROLIVE
60,3x60,3 . 24"x24"
60x60 . 24"x24" RETTIFICATO

51
59

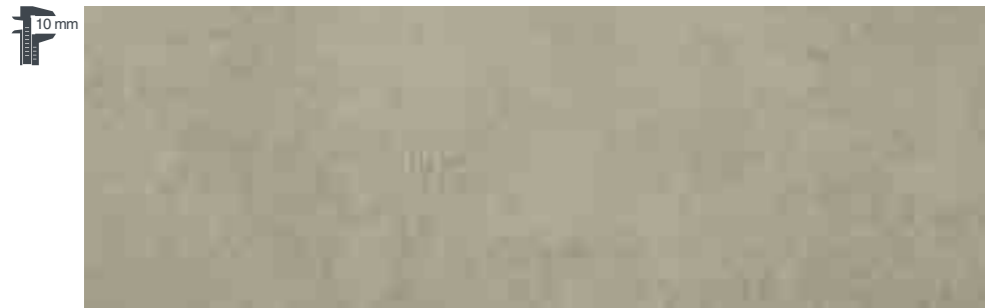

BROLIVE
20x60 . 8"x24" RETTIFICATO

67



BROLIVE
15x60 . 6"x24" RETTIFICATO

67



BROLIVE
10x60 . 4"x24" RETTIFICATO

67



BROLIVE
30x60,3 . 12"x24"
30x60 . 12"x24" RETTIFICATO

43
51

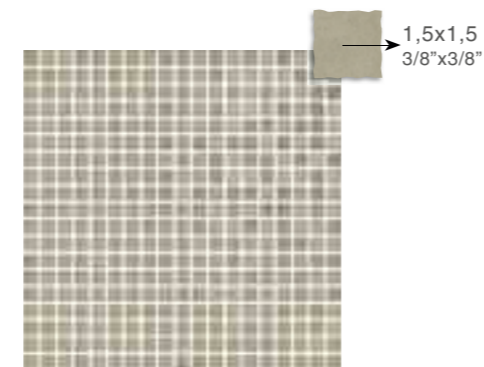

MOSAICO TUMBLED BROLIVE
30x30 . 12"x12"

109



MOSAICO BACCHETTA BROLIVE
30x30 . 12"x12"

107



SIENNA BROWN
60,3x60,3 . 24"x24"
60x60 . 24"x24" RETTIFICATO

51
59



SIENNA BROWN
20x60 . 8"x24" RETTIFICATO

67



SIENNA BROWN
15x60 . 6"x24" RETTIFICATO

67



SIENNA BROWN
10x60 . 4"x24" RETTIFICATO

67



SIENNA BROWN
30x60,3 . 12"x24"
30x60 . 12"x24" RETTIFICATO

43
51

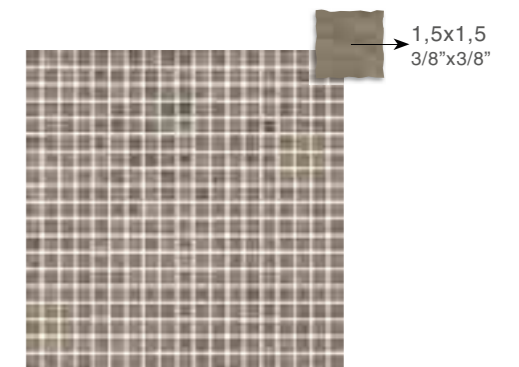

MOSAICO TUMBLED SIENNA BROWN
30x30 . 12"x12"

109



MOSAICO BACCHETTA SIENNA BROWN
30x30 . 12"x12"

107



ENDYMION SILK 20x60 . 8"x24" - 15x60 . 6"x24" - 10x60 . 4"x24" - 60,3x60,3 . 24"x24" - DESIGN SILK RETTIFICATO 60x60 . 24"x24" - BATTISCOPIA SILK 7,5x30 . 3"x12"



ENDYMION DESIGN BROLIVE RETTIFICATO 60x60 . 24"x24"

cold colours

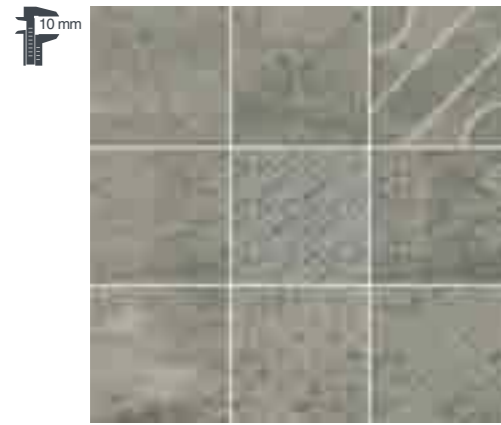

DECORI ENDYMION DESIGN LEAD
20x20 . 8"x8" RETTIFICATO **70**
60x60 . 24"x24" RETTIFICATO **66**

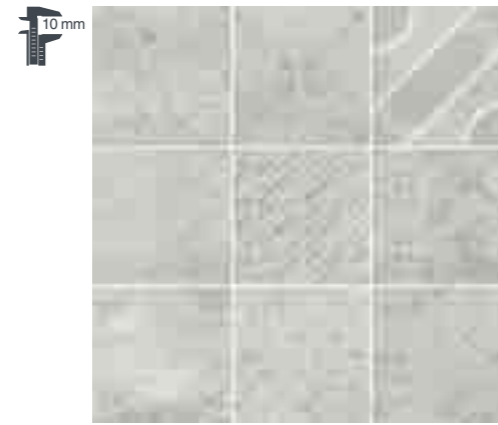

DECORI ENDYMION DESIGN SILK
20x20 . 8"x8" RETTIFICATO **70**
60x60 . 24"x24" RETTIFICATO **66**



DECORI ENDYMION DESIGN OYSTER
20x20 . 8"x8" RETTIFICATO **70**
60x60 . 24"x24" RETTIFICATO **66**

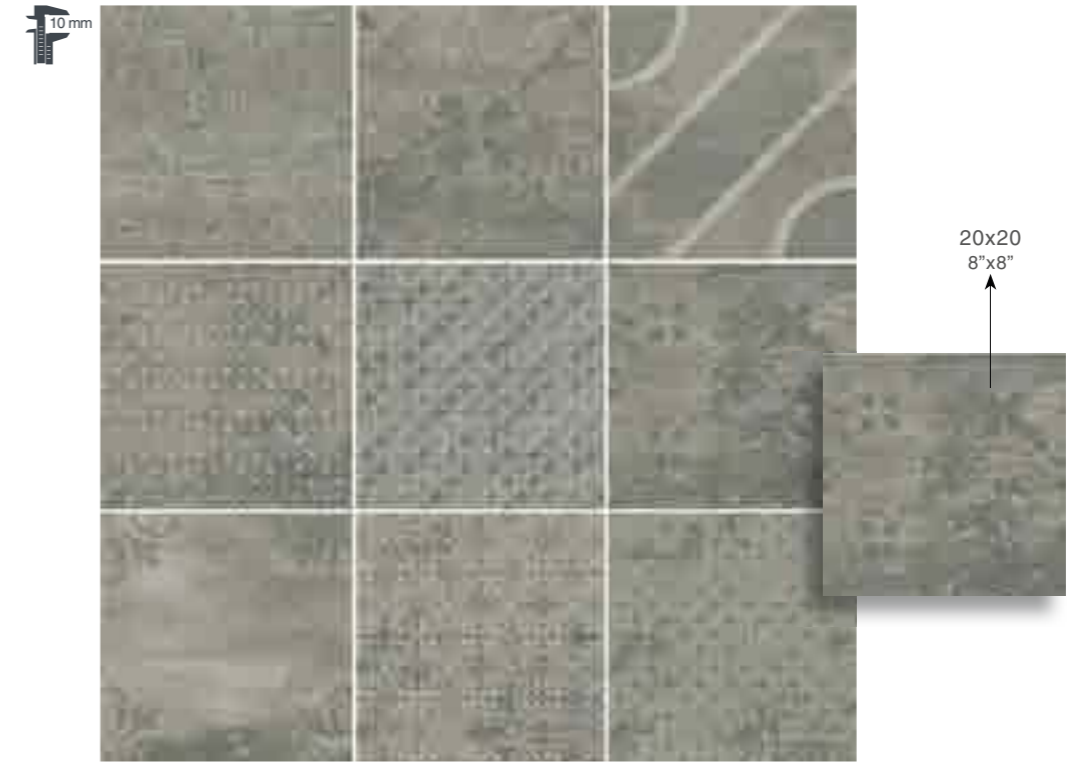

DECORI ENDYMION DESIGN LEAD
20x20 . 8"x8" RETTIFICATO **70**
60x60 . 24"x24" RETTIFICATO **66**

warm colours

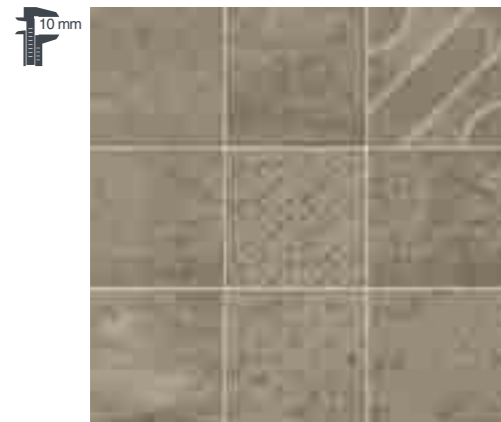

DECORI ENDYMION DESIGN SIENNA BROWN
20x20 . 8"x8" RETTIFICATO **70**
60x60 . 24"x24" RETTIFICATO **66**



DECORI ENDYMION DESIGN BROLIVE
20x20 . 8"x8" RETTIFICATO **70**
60x60 . 24"x24" RETTIFICATO **66**



DECORI ENDYMION DESIGN PAPER
20x20 . 8"x8" RETTIFICATO **70**
60x60 . 24"x24" RETTIFICATO **66**

↓ PEZZI SPECIALI . SPECIAL PIECES .
PIÈCES SPÉCIALES . FORMTEILE



↓ IMBALLI E PESI . PACKING AND WEIGHTS .
EMBALLAGES ET POIDS . VERPACKUNG UND GEWICHTE

FORMATO SIZE . FORMAT . FORMAT	PCS	MQ	KG	BOX	KG
60,3x60,3	3	1,10	23,01	40	940,76
60x60 RETTIFICATO	3	1,08	22,80	32	749,60
30x60,3	8	1,44	28,00	48	1364,00
30x60 RETTIFICATO	8	1,44	27,20	32	890,40
20x60 LISTONE RETTIFICATO	9	1,08	20,40	32	672,80
15x60 LISTONE RETTIFICATO	12	1,08	20,40	40	836,00
10x60 LISTONE RETTIFICATO	18	1,08	20,40	40	836,00
20x20 ENDYMION DESIGN RETT.	30	1,20	24,00	42	1028,00
60x60 ENDYMION DESIGN RETT.	3	1,08	22,80	32	749,60
30x30 MOSAICO TUMBLED 1,5x1,5	11	1,00	12,56	30	396,86
30x30 MOSAICO BACCHETTA	11	1,00	15,00	30	470,00
7,5x30 BATTISCOPIA	50	-	18,90	-	-





EVOLUTION WHITE 60,3x60,3 . 24"x24"



EVOLUTION GREY 30x60,3 . 12"x24"



EVOLUTION BEIGE 30x60,3 . 12"x24"



EVOLUTION ARDESIA 60,3x60,3 . 24"x24"



ARDESIA
60,3x60,3 . 24"x24"

48



ARDESIA
30x60,3 . 12"x24"

42

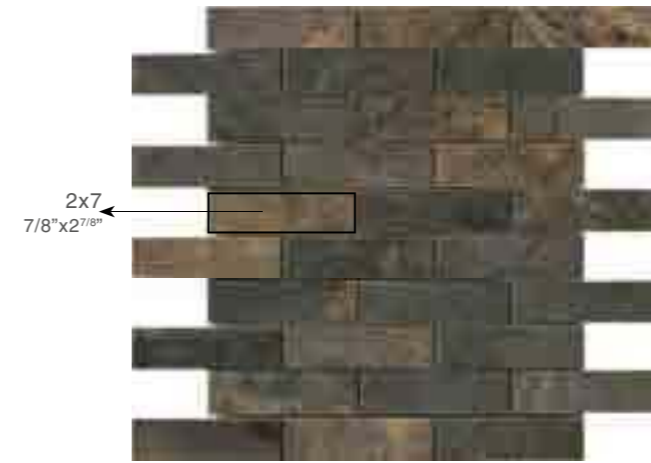

2x7
7/8"x2 7/8"

MURETTO ARDESIA
30x30 . 12"x12"

107

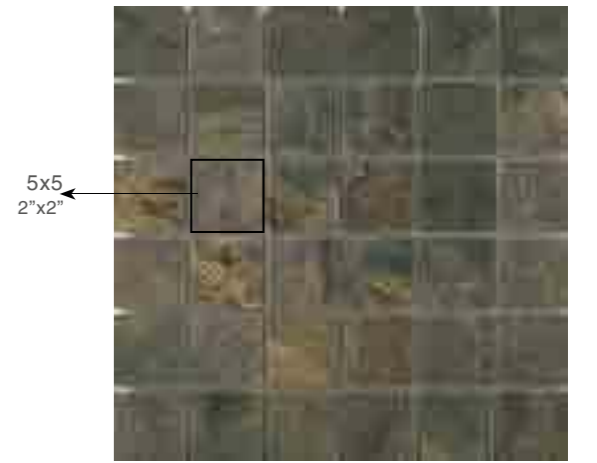

5x5
2"x2"

MOSAICO ARDESIA
30x30 . 12"x12"

106



ANTRACITE 60,3x60,3 . 24"x24" 48



ANTRACITE 30x60,3 . 12"x24" 42



GREY 60,3x60,3 . 24"x24" 48



GREY 30x60,3 . 12"x24" 42

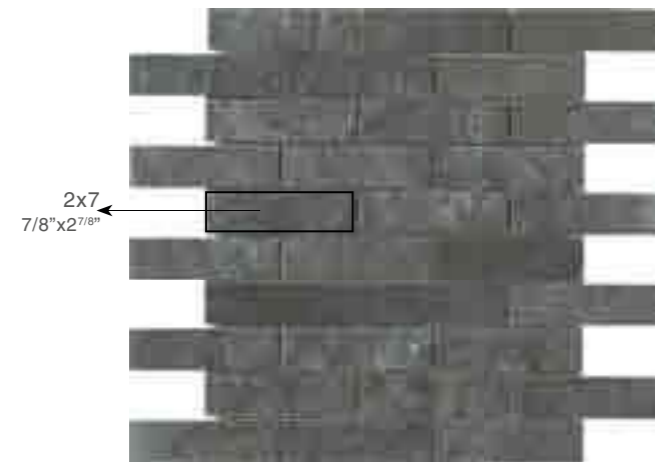

MURETTO ANTRACITE 30x30 . 12"x12" 107

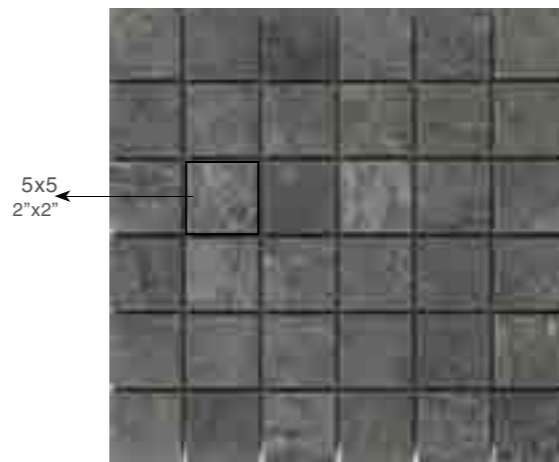

MOSAICO ANTRACITE 30x30 . 12"x12" 106

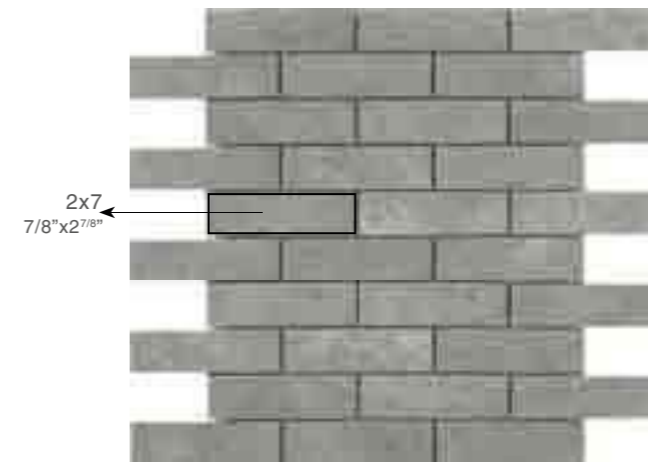

MURETTO GREY 30x30 . 12"x12" 107

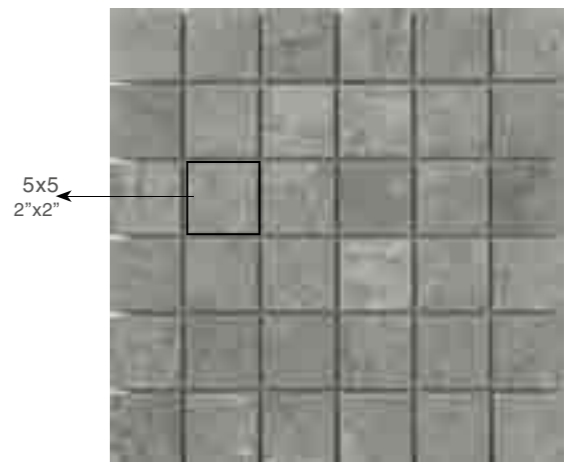

MOSAICO GREY 30x30 . 12"x12" 106



WHITE
60,3x60,3 . 24"x24" 48



WHITE
30x60,3 . 12"x24" 42



BEIGE
60,3x60,3 . 24"x24" 48



BEIGE
30x60,3 . 12"x24" 42

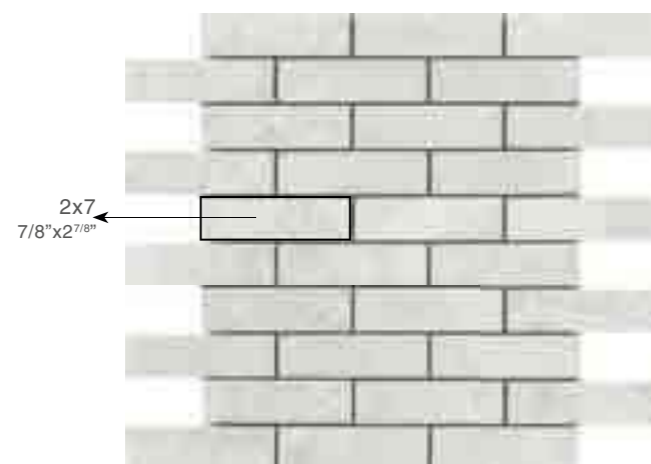

MURETTO WHITE
30x30 . 12"x12" 107

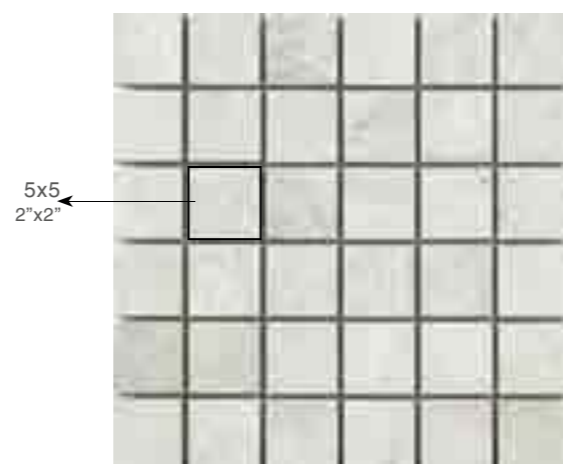

MOSAICO WHITE
30x30 . 12"x12" 106

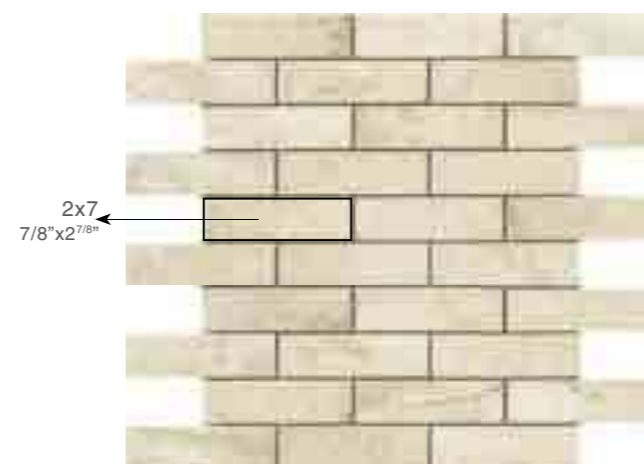

MURETTO BEIGE
30x30 . 12"x12" 107

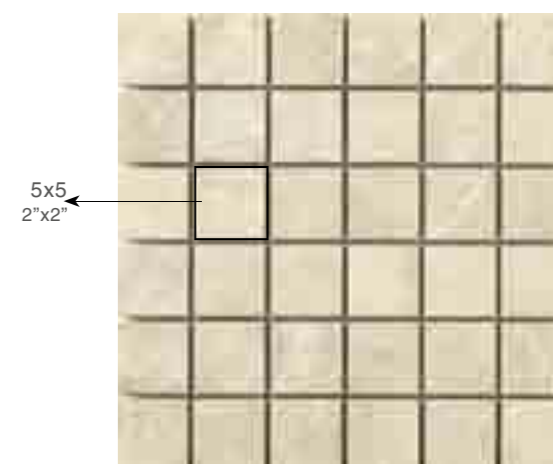

MOSAICO BEIGE
30x30 . 12"x12" 106

↓ PEZZI SPECIALI . SPECIAL PIECES .
PIÈCES SPÉCIALES . FORMTEILE

BATTISCOPA
7x30 . 2^{7/8}"x12" 110



↓ IMBALLI E PESI . PACKING AND WEIGHTS .
EMBALLAGES ET POIDS . VERPACKUNG UND GEWICHTE

FORMATO SIZE . FORMAT . FORMAT	PCS	MQ	KG	BOX	KG
60,3x60,3	3	1,10	23,07	40	942,80
30x60,3	8	1,44	26,96	48	1314,46
30x30 MOSAICO 5x5	11	1,00	23,80	30	734,00
30x30 MURETTO 2x7	7	0,63	10,85	54	605,90
7x30 BATTISCOPA	50	-	18,90	-	-



BONNIEUX PIERRE 30x60 . 12"x24"



PIERRE
30x60 . 12"x24"
30x60 . 12"x24" GRIP

37

39



TAUPE
30x60 . 12"x24"
30x60 . 12"x24" GRIP

37

39



BEIGE
30x60 . 12"x24"
30x60 . 12"x24" GRIP

37

39



PIERRE
30x30 . 12"x12"

35



TAUPE
30x30 . 12"x12"

35



BEIGE
30x30 . 12"x12"

35

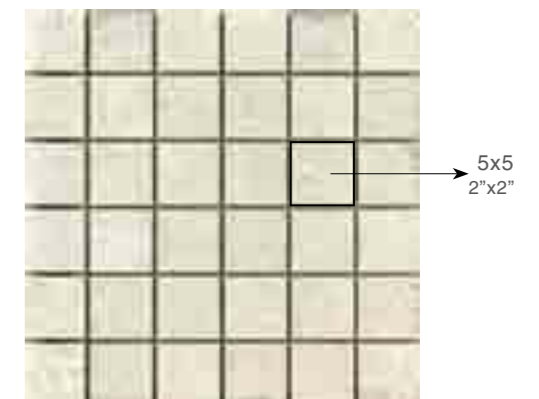

MOSAICO BEIGE
30x30 . 12"x12"

106

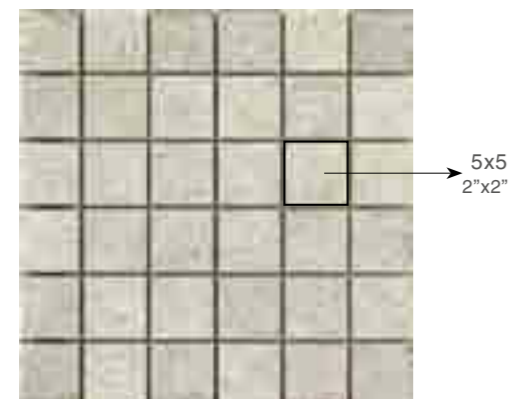

MOSAICO PIERRE
30x30 . 12"x12"

106

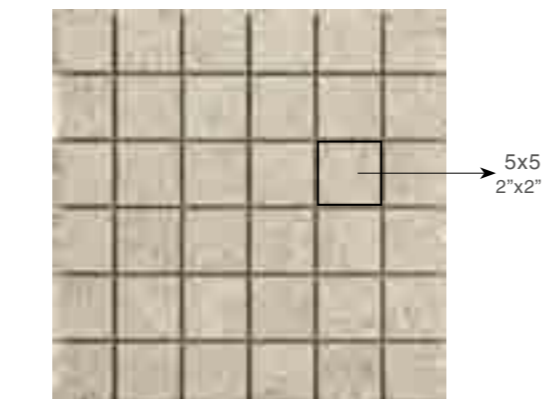

MOSAICO TAUPE
30x30 . 12"x12"

106

↓ PEZZI SPECIALI . SPECIAL PIECES .
PIÈCES SPÉCIALES . FORMTEILE

BATTISCOPA
7x60 . 2^{7/8}"x24"

123



GRIP

↓ IMBALLI E PESI . PACKING AND WEIGHTS .
EMBALLAGES ET POIDS . VERPACKUNG UND GEWICHTE

FORMATO SIZE . FORMAT . FORMAT	PCS	MQ	KG	BOX	KG
30x60 / 30x60 GRIP	8	1,44	32,00	48	1556,00
30x30	16	1,50	22,49	60	1369,76
30x30 MOSAICO 5x5	11	1,00	23,80	30	734,00
7x60 BATTISCOPA	20	-	19,00	-	-



ART DÉCO LIGHT GREY 32,5x32,5 . 13"x13"



ART DÉCO LIGHT GREY 32,5x32,5 . 13"x13" - DARK GREY 32,5x32,5 . 13"x13" - DECORO GREY 32,5x32,5 . 13"x13"



ART DÉCO GREIGE 32,5x32,5 . 13"x13" - TAUPE 32,5x32,5 . 13"x13" - DECORO TAUPE 32,5x32,5 . 13"x13"



IVORY
32,5x32,5 . 13"x13"

33

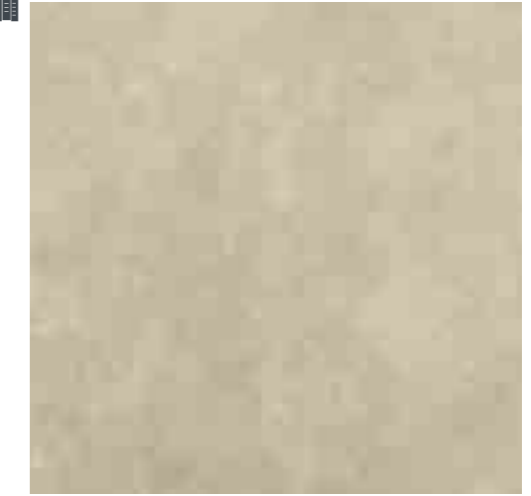

GREIGE
32,5x32,5 . 13"x13"

33



DECORO TAUPE
32,5x32,5 . 13"x13"

40

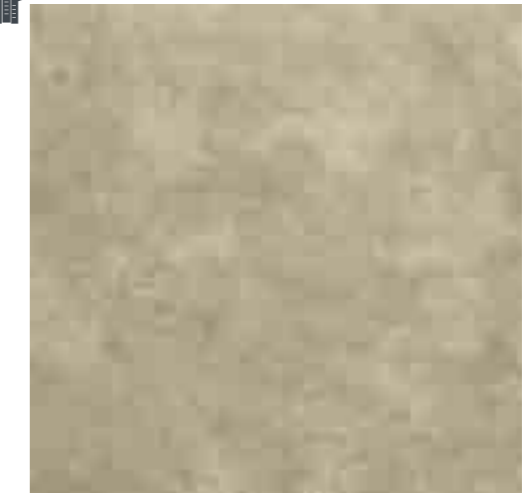

TAUPE
32,5x32,5 . 13"x13"

33



WHITE
32,5x32,5 . 13"x13" 33



LIGHT GREY
32,5x32,5 . 13"x13" 33



BEIGE
32,5x32,5 . 13"x13" 33



DECORO BEIGE
32,5x32,5 . 13"x13" 40



DECORO GREY
32,5x32,5 . 13"x13" 40



DARK GREY
32,5x32,5 . 13"x13" 33



↓ PEZZI SPECIALI . SPECIAL PIECES .
PIÈCES SPÉCIALES . FORMTEILE

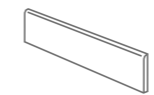

BATTISCOPA
7,5x32,5 . 3"x13" 109

↓ IMBALLI E PESI . PACKING AND WEIGHTS .
EMBALLAGES ET POIDS . VERPACKUNG UND GEWICHTE

FORMATO SIZE . FORMAT . FORMAT	PCS	MQ	KG	BOX	KG
32,5x32,5	14	1,50	22,40	46	1050,40
32,5x32,5 DECORO	14	1,50	22,40	46	1050,40
7,5x32,5 BATTISCOPA	50	-	27,50	-	-



GLAMOUR GRIS 30x60 . 12"x24"



GRIS
60x60 . 24"x24"
60x60 . 24"x24" RETTIFICATO

51
59



GRIS
30x60 . 12"x24"

41

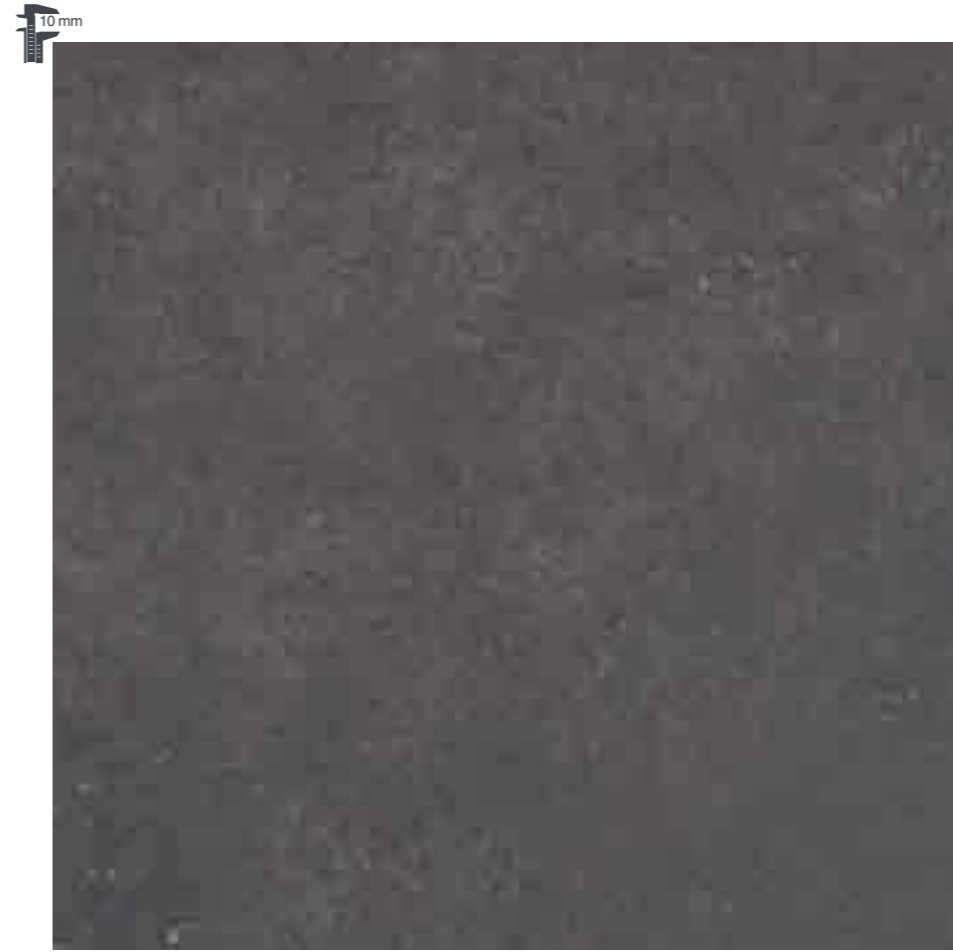

IMIT OLD METAL
60x60 . 24"x24"
60x60 . 24"x24" RETTIFICATO

51
59



IMIT OLD METAL
30x60 . 12"x24"

41



GRIS
45,5x45,5 . 18"x18"

41

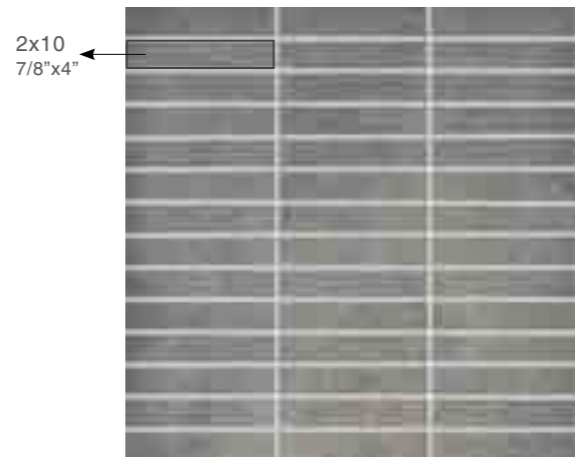

MOSAICO MURETTO GRIS
30x30 . 12"x12"

106



IMIT OLD METAL
45,5x45,5 . 18"x18"

41

↓ PEZZI SPECIALI . SPECIAL PIECES .
PIÈCES SPÉCIALES . FORMTEILE

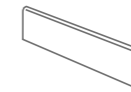

BATTISCOPIA
8,5x45,5 . 3¹/₅"x18"
7x60 . 2⁷/₈"x24"
7x30 . 2⁷/₈"x12"

112
120
110



↓ IMBALLI E PESI . PACKING AND WEIGHTS .
EMBALLAGES ET POIDS . VERPACKUNG UND GEWICHTE

FORMATO SIZE . FORMAT . FORMAT	PCS	MQ	KG	BOX	KG
60x60	4	1,48	31,60	32	1031,20
60x60 RETTIFICATO	4	1,44	30,90	24	761,60
30x60	7	1,26	23,80	48	1162,40
45,5x45,5	6	1,25	24,00	52	1268,00
30x30 MOSAICO MURETTO 2x10	11	1,00	23,80	30	734,00
8,5x45,5 BATTISCOPIA	20	-	16,00	-	-
7x60 BATTISCOPIA	20	-	19,00	-	-
7x30 BATTISCOPIA	50	-	18,90	-	-



URBAN SILK MOSAICO MURETTO AVORIO 30x30 . 12"x12" . 2x10 . 7/8"x4" - MOSAICO MURETTO MOGANO 30x30 . 12"x12" . 2x10 . 7/8"x4" - MOGANO 30x60 . 12"x24"



MOGANO 30x60 . 12"x24" 40

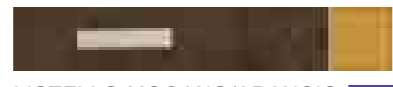

LISTELLO MOGANO/ARANCIO 5x30 . 2"x12" 135



AVORIO 30x60 . 12"x24" 40



CEMENTO 30x60 . 12"x24" 40

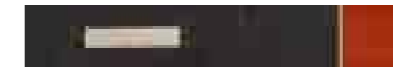

LISTELLO ANTRACITE/ROSSO 5x30 . 2"x12" 135



ANTRACITE 30x60 . 12"x24" 40

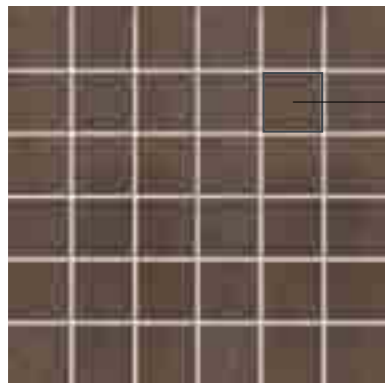

MOSAICO MOGANO 30x30 . 12"x12" 106

5x5
2"x2"

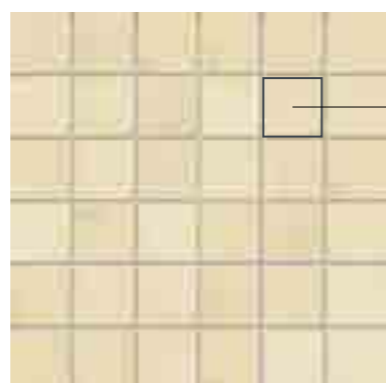

MOSAICO AVORIO 30x30 . 12"x12" 106

5x5
2"x2"

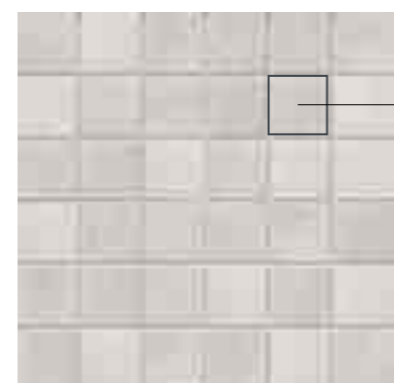

MOSAICO CEMENTO 30x30 . 12"x12" 106

5x5
2"x2"

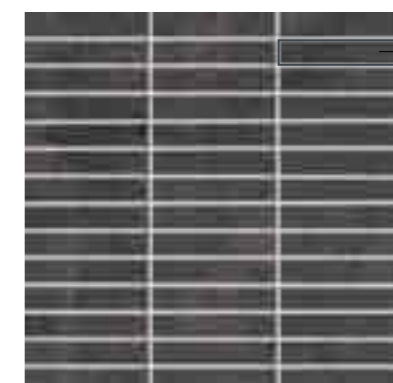

MOSAICO MURETTO ANTRACITE 30x30 . 12"x12" 106

2x10
7/8"x4"

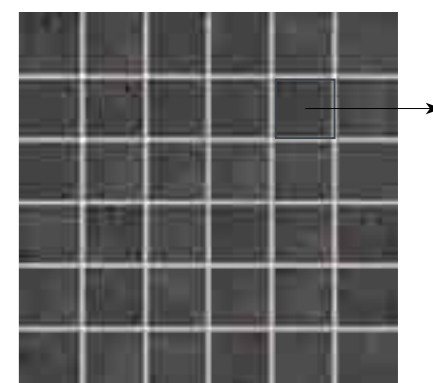

MOSAICO ANTRACITE 30x30 . 12"x12" 106

5x5
2"x2"

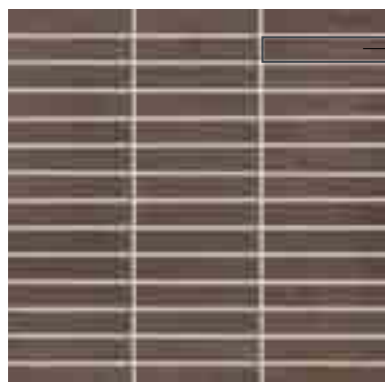

MOSAICO MURETTO MOGANO 30x30 . 12"x12" 106

2x10
7/8"x4"



MOSAICO MURETTO AVORIO 30x30 . 12"x12" 106

2x10
7/8"x4"



MOSAICO MURETTO CEMENTO 30x30 . 12"x12" 106

2x10
7/8"x4"

↓ PEZZI SPECIALI . SPECIAL PIECES .
PIÈCES SPÉCIALES . FORMTEILE

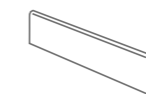

BATTISCOPA 9,5x60,8 . 37/8"x24" 123

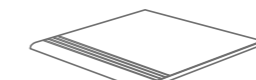

GRADINO STEP 60,8x60,8 . 24"x24" 154



↓ IMBALLI E PESI . PACKING AND WEIGHTS .
EMBALLAGES ET POIDS . VERPACKUNG UND GEWICHTE

FORMATO SIZE . FORMAT . FORMAT	PCS	MQ	KG	BOX	KG
30x60	8	1,44	30,40	48	1497,20
30x30 MOS. 5x5 - MOS. 2x10	11	1,00	23,80	30	734,00
5x30 LISTELLO	4	-	0,92	-	-
9,5x60,8 BATTISCOPA	12	-	15,43	-	-
60,8x60,8 GRADINO STEP	4	-	32,00	-	-



GROUND GRIGIO RETTIFICATO 60x60 . 24"x24"

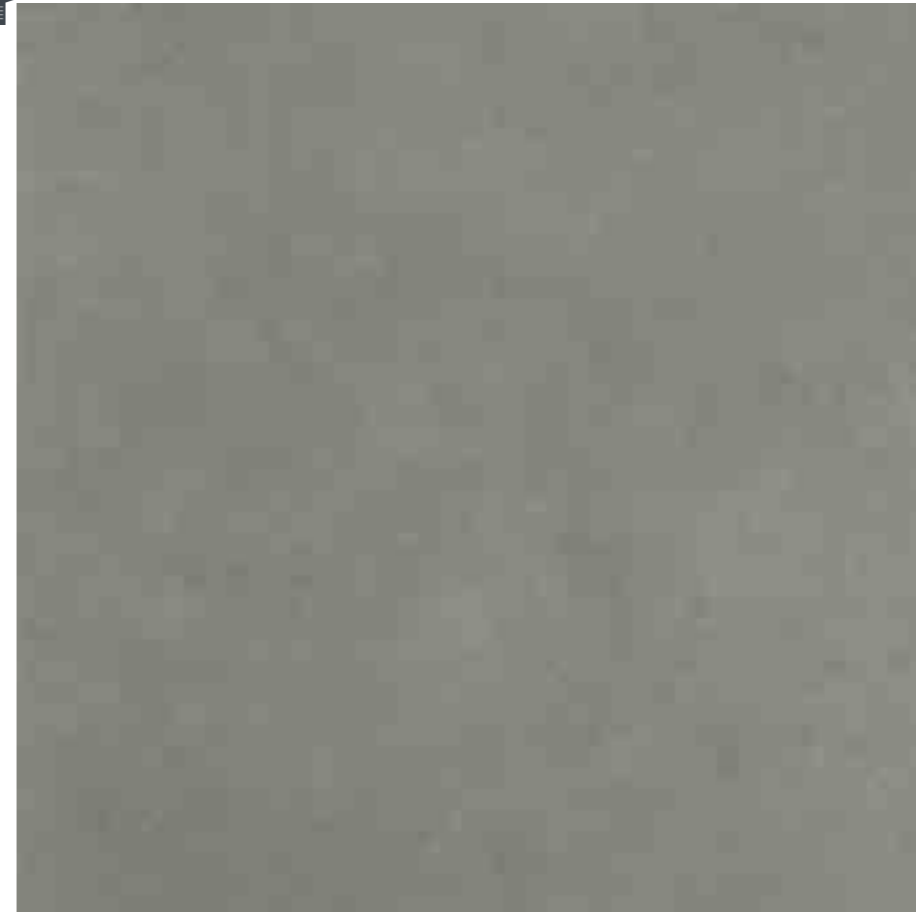

GRIGIO
60x60 . 24"x24"
60x60 . 24"x24" RETTIFICATO

51
59

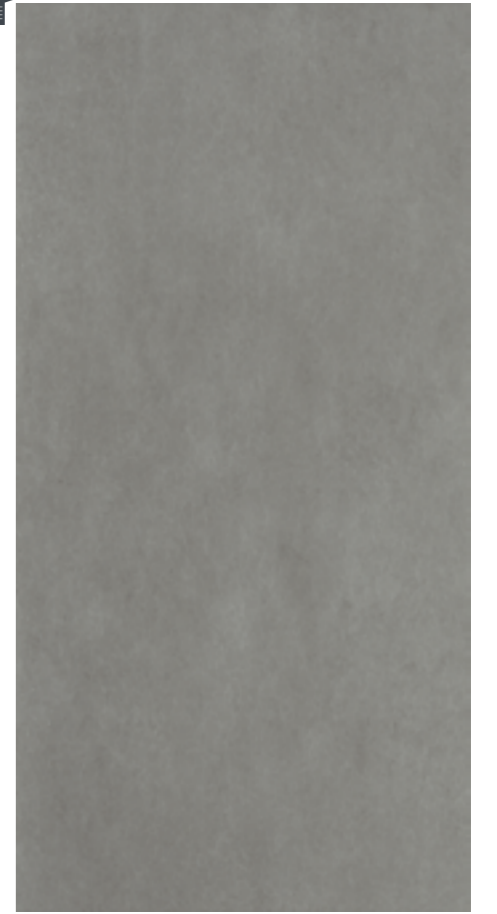

GRIGIO
30x60 . 12"x24"

41



GRIGIO
45,5x45,5 . 18"x18"

41

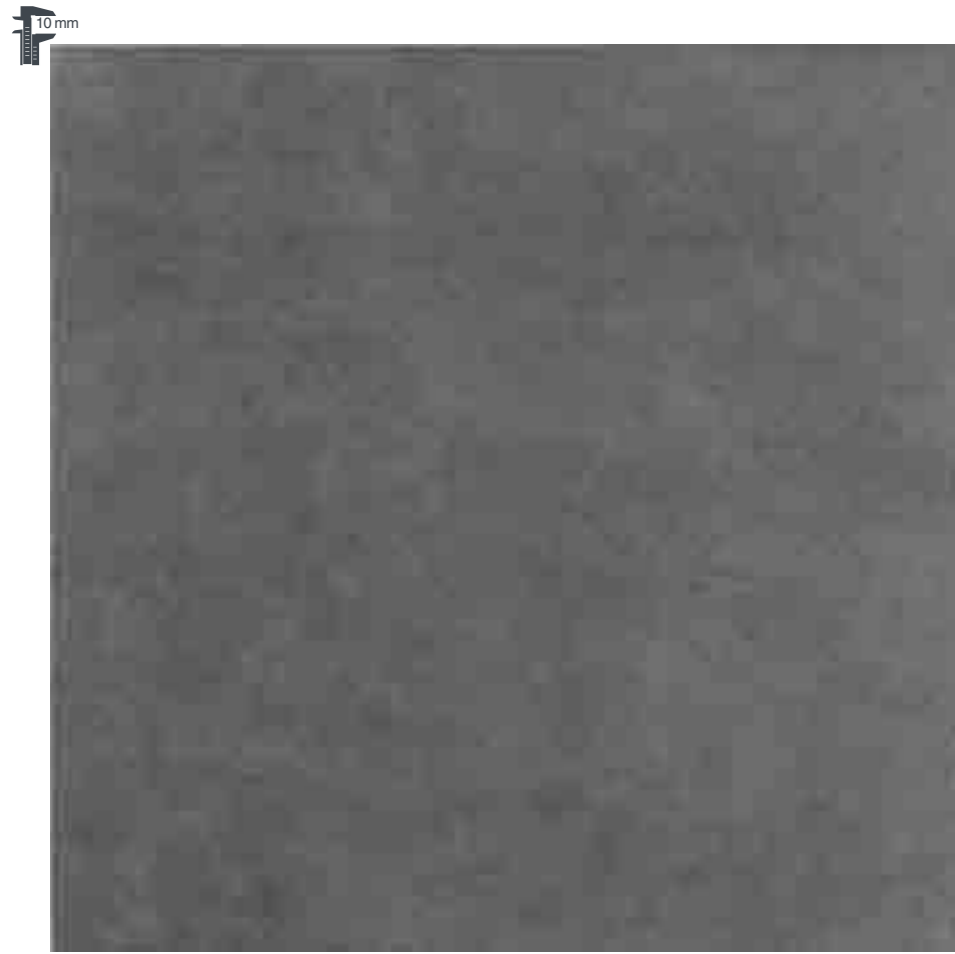

ANTHRACITE
60x60 . 24"x24"
60x60 . 24"x24" RETTIFICATO

51
59



ANTHRACITE
30x60 . 12"x24"

41



ARGENTO
60x60 . 24"x24"
60x60 . 24"x24" RETTIFICATO

51
59



ARGENTO
30x60 . 12"x24"

41

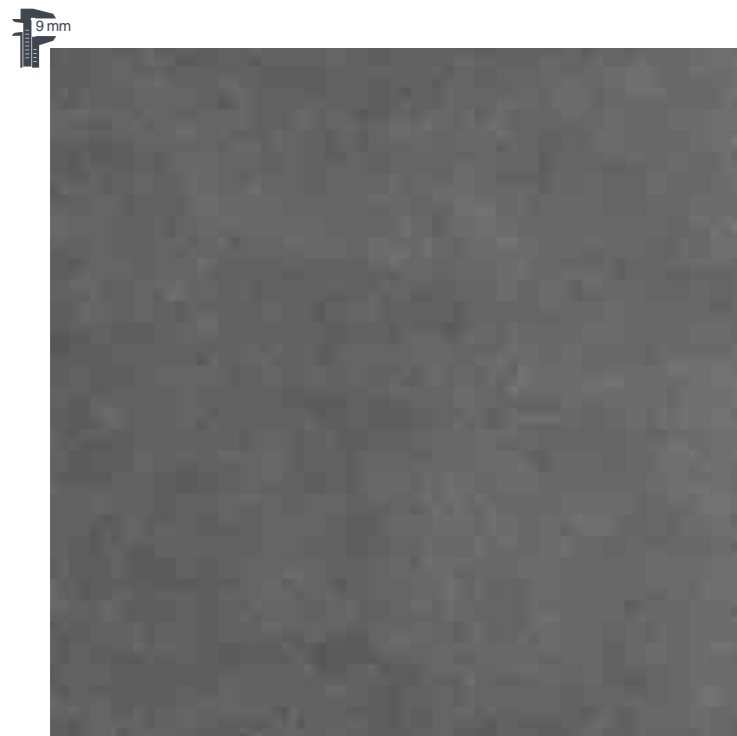

ANTHRACITE
45,5x45,5 . 18"x18"

41



ARGENTO
45,5x45,5 . 18"x18"

41

↓ PEZZI SPECIALI . SPECIAL PIECES .
PIÈCES SPÉCIALES . FORMTEILE

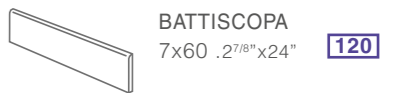

↓ IMBALLI E PESI . PACKING AND WEIGHTS .
EMBALLAGES ET POIDS . VERPACKUNG UND GEWICHTE

FORMATO SIZE . FORMAT . FORMAT	PCS	MQ	KG	BOX	KG
60x60	4	1,48	31,60	24	778,40
60x60 RETTIFICATO	4	1,44	31,50	24	776,00
30x60	7	1,26	23,80	48	1162,40
45,5x45,5	7	1,45	28,00	52	1476,00
7x60 BATTISCOPA	20	-	19,00	-	-



DALLAS ANTHRACITE 60x60 . 24"x24"



BOS 1425 GRIS 30x60 . 12"x24"



DALLAS GRIS
60x60 . 24"x24"

48



BOS 1425 GRIS
30x60 . 12"x24"

39

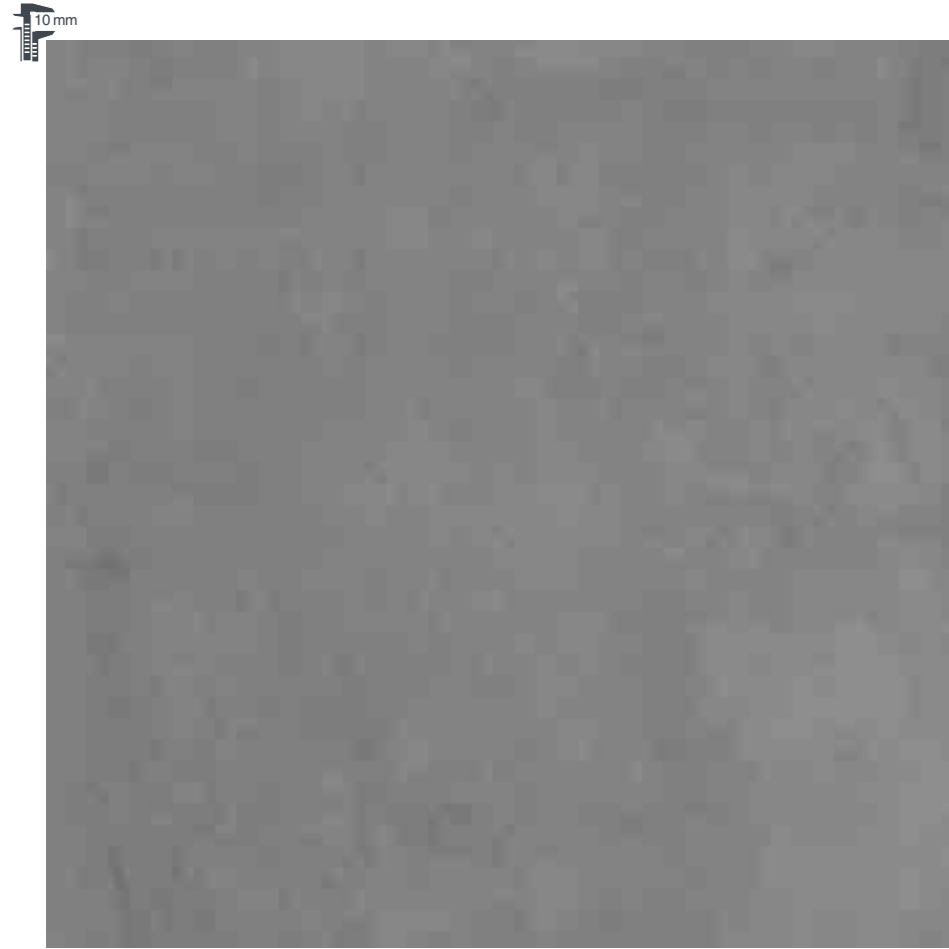

DALLAS ANTHRACITE
60x60 . 24"x24"

48



BOS 1410 ACIER
30x60 . 12"x24"

39

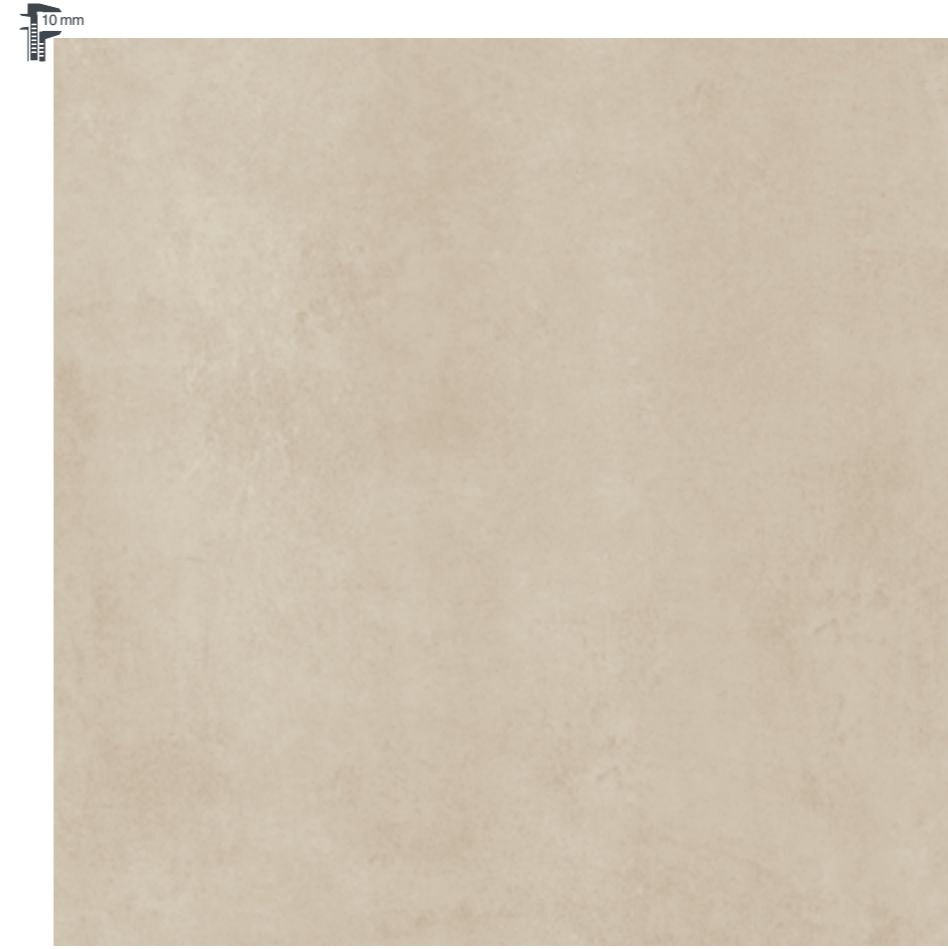

DALLAS BEIGE
60x60 . 24"x24"

48



BOS 1415 BEIGE
30x60 . 12"x24"

39



↓ PEZZI SPECIALI . SPECIAL PIECES .
PIÈCES SPÉCIALES . FORMTEILE

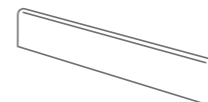

BATTISCOPA
9,5x60 . 3⁷/₈"x24" **123**

↓ IMBALLI E PESI . PACKING AND WEIGHTS .
EMBALLAGES ET POIDS . VERPACKUNG UND GEWICHTE

FORMATO SIZE . FORMAT . FORMAT	PCS	MQ	KG	BOX	KG
60x60	4	1,48	32,00	30	980,00
30x60	8	1,44	28,80	48	1402,40
9,5x60 BATTISCOPA	12	-	15,43	-	-



ATLANTA BEIGE 45,5x45,5 . 18"x18"



CAN 1520 PERLE
30x60 . 12"x24"

38



ATLANTA GRIS
45,5x45,5 . 18"x18"
45,5x45,5 . 18"x18" GRIP

38

44



CAN 1515 BEIGE
30x60 . 12"x24"

38



ATLANTA BEIGE
45,5x45,5 . 18"x18"
45,5x45,5 . 18"x18" GRIP

38

44



CAN 1510 ACIER
30x60 . 12"x24"

38



ATLANTA ANTHRACITE
45,5x45,5 . 18"x18"
45,5x45,5 . 18"x18" GRIP

38

44



↓ PEZZI SPECIALI . SPECIAL PIECES .
PIÈCES SPÉCIALES . FORMTEILE

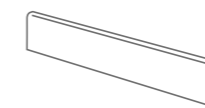

BATTISCOPA
9,5x60 . 3^{7/8}"x24"
8,5x45,5 . 3^{1/4}"x 18"

123

112

↓ IMBALLI E PESI . PACKING AND WEIGHTS .
EMBALLAGES ET POIDS . VERPACKUNG UND GEWICHTE

FORMATO SIZE . FORMAT . FORMAT	PCS	MQ	KG	BOX	KG
30x60	8	1,44	28,80	48	1402,40
45,5x45,5	6	1,25	24,00	52	1268,00
45,5x45,5 GRIP	6	1,25	24,00	52	1268,00
9,5x60 BATTISCOPA	12	-	15,43	-	-
8,5x45,5 BATTISCOPA	20	-	16,00	-	-



TIMES SQUARE TAUPE 34x34 . 13^{3/8}"x13^{3/8}"



TIMES SQUARE GRIS 60x60 . 24"x24"



GRIS
60x60 . 24"x24"

53



GRIS
30x60 . 12"x24"

43



GRIS
34x34 . 13^{3/8}"x13^{3/8}"

41



TIMES SQUARE ANTHRACITE 30x60 . 12"x24"

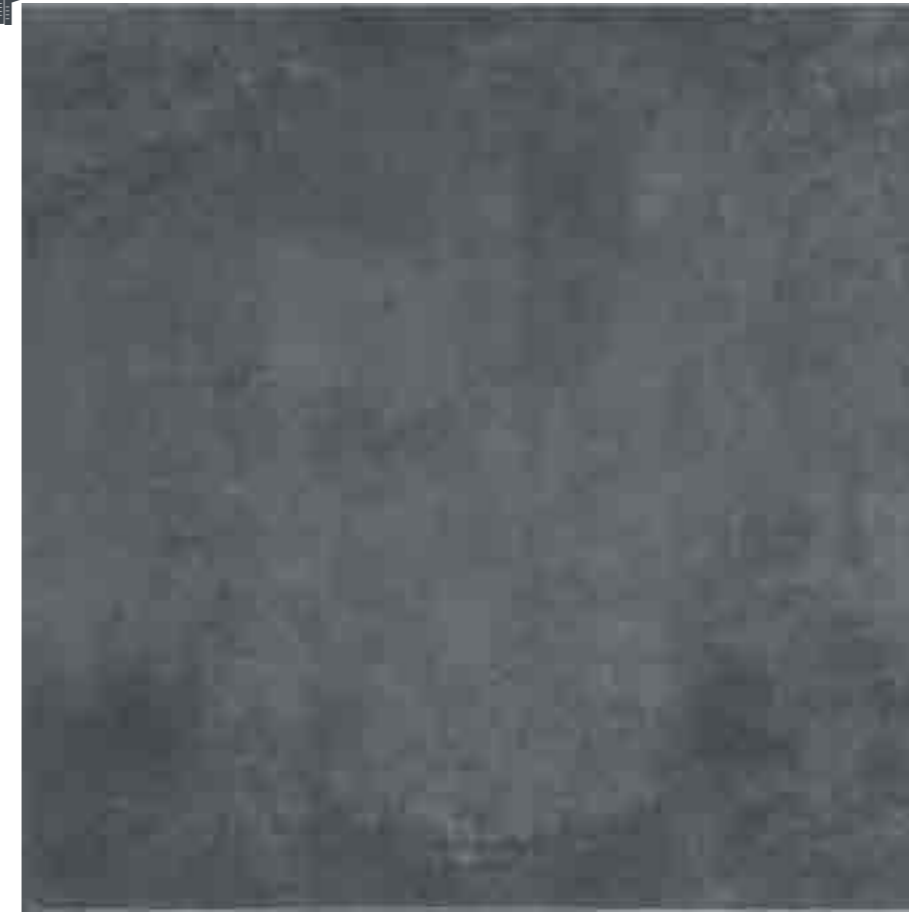

ANTHRACITE
60x60 . 24"x24"

53



ANTHRACITE
30x60 . 12"x24"

43



ANTHRACITE
34x34 . 13^{3/8}"x13^{3/8}"

41



BEIGE
60x60 . 24"x24" 53



BEIGE
30x60 . 12"x24" 43

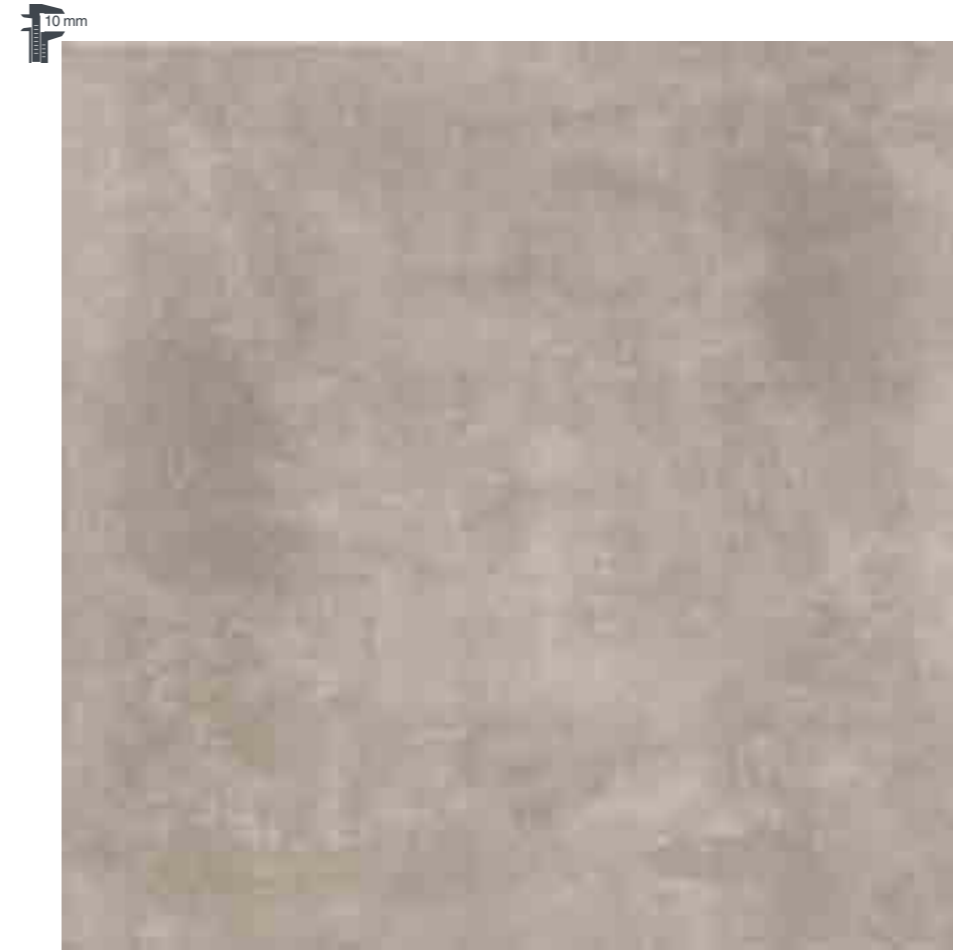

TAUPE
60x60 . 24"x24" 53



TAUPE
30x60 . 12"x24" 43



BEIGE
34x34 . 13^{3/8}"x13^{3/8}" 41



TAUPE
34x34 . 13^{3/8}"x13^{3/8}" 41



↓ IMBALLI E PESI . PACKING AND WEIGHTS .
EMBALLAGES ET POIDS . VERPACKUNG UND GEWICHTE

FORMATO SIZE . FORMAT . FORMAT	PCS	MQ	KG	BOX	KG
30x60	8	1,44	28,80	48	1402,40
60x60	3	1,10	24,00	40	980,00
34x34	12	1,40	20,82	48	1019,36

DESIGNED PP FABRIQUÉ EPOCA



EUROPA VICHY 50x50 . 20"x20"



HARDSTEEN ZWART
50x50 . 20"x20"

40



VICHY
50x50 . 20"x20"

40



BARLEDUC
50x50 . 20"x20"

40



↓ IMBALLI E PESI . PACKING AND WEIGHTS .
EMBALLAGES ET POIDS . VERPACKUNG UND GEWICHTE

FORMATO SIZE . FORMAT . FORMAT	PCS	MQ	KG	BOX	KG
50x50	6	1,50	31,20	24	768,80



ARDENNES BLACK 30x60 . 12"x24"



BLACK
60x60 . 24"x24" 45



BLACK
30x60 . 12"x24" 37

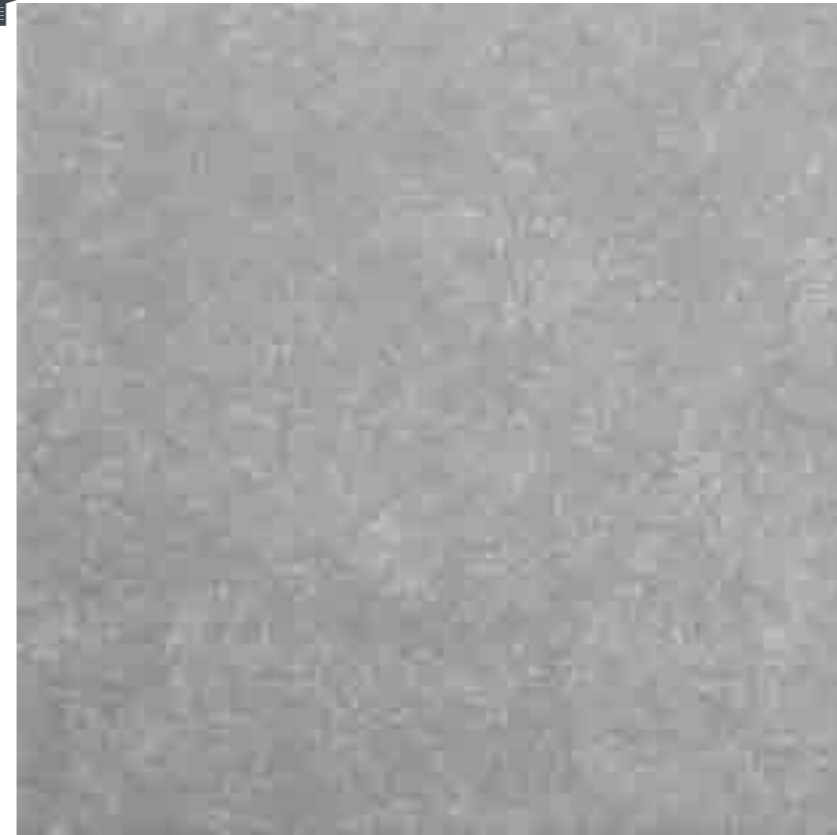

LIGHT GREY
60x60 . 24"x24" 45



LIGHT GREY
30x60 . 12"x24" 37



DARK GREY
60x60 . 24"x24" 45



DARK GREY
30x60 . 12"x24" 37

↓ IMBALLI E PESI . PACKING AND WEIGHTS .
EMBALLAGES ET POIDS . VERPACKUNG UND GEWICHTE

FORMATO SIZE . FORMAT . FORMAT	PCS	MQ	KG	BOX	KG
60x60	4	1,44	32,00	32	1044,00
30x60	6	1,08	21,22	48	1038,94





PIETRA SERENA GRIS 156 30x60 . 12"x24"



NOIR 159
30x60 . 12"x24"

35



GRIS 156
30x60 . 12"x24"

35



TAUPE 154
30x60 . 12"x24"

35

↓ IMBALLI E PESI . PACKING AND WEIGHTS .
EMBALLAGES ET POIDS . VERPACKUNG UND GEWICHTE



FORMATO SIZE . FORMAT . FORMAT	PCS	MQ	KG	BOX	KG
30x60	9	1,66	28,98	48	1411,08



QUARZITE NERO 30x60 . 12"x24" - QUARZITE MOSAICO NERO 30x30 . 12"x12" - 5x5 . 2"x2"



NERO
45,5x91 . 18"x36"

51



NERO
30x60 . 12"x24"
30x60 . 12"x24" GRIP

38

40



NERO
45,5x45,5 . 18"x18"

38



NERO
30x30 . 12"x12"

34



MOSAICO NERO
30x30 . 12"x12"

106

5x5
2"x2"



QUARZITE IVORY 30x60 . 12"x24"



IVORY
45,5x91 . 18"x36"

51



IVORY
30x60 . 12"x24"
30x60 . 12"x24" GRIP

38

40



IVORY
30x30 . 12"x12"

34

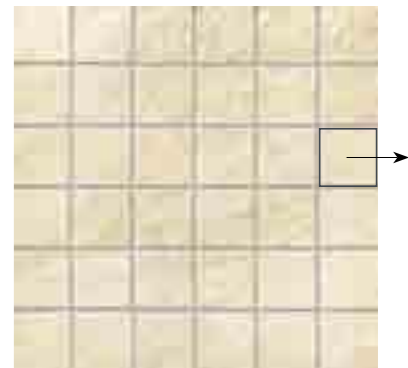

MOSAICO IVORY
30x30 . 12"x12"

5x5
2"x2"

106



GRIGIO
45,5x91 . 18"x36" 51



GRIGIO
30x60 . 12"x24"
30x60 . 12"x24" GRIP 38
40



GRIGIO
30x30 . 12"x12" 34

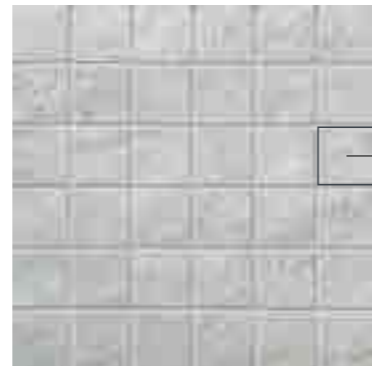

MOSAICO GRIGIO
30x30 . 12"x12" 106



GIALLA
30x60 . 12"x24"
30x60 . 12"x24" GRIP 38
40



GIALLA
30x30 . 12"x12" 34

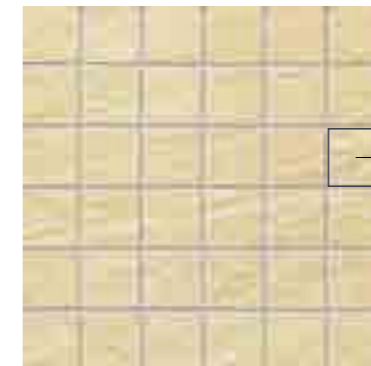

MOSAICO GIALLA
30x30 . 12"x12" 106



TAUPE
30x60 . 12"x24"
30x60 . 12"x24" GRIP 38
40



↓ PEZZI SPECIALI . SPECIAL PIECES .
PIÈCES SPÉCIALES . FORMTEILE

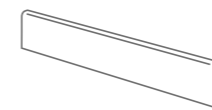

BATTISCOPA
9,5x60 . 3⁷/₈"x24" 123
8,5x45,5 . 3¹/₄"x 18" 112
8x30 . 3¹/₄"x12" 110

↓ IMBALLI E PESI . PACKING AND WEIGHTS .
EMBALLAGES ET POIDS . VERPACKUNG UND GEWICHTE

FORMATO SIZE . FORMAT . FORMAT	PCS	MQ	KG	BOX	KG
45,5x91	3	1,25	27,48	32	899,36
45,5x45,5	8	1,70	27,45	52	1447,40
30x60	8	1,44	28,80	48	1402,40
30x60 GRIP	8	1,44	28,80	48	1402,40
30x30	16	1,50	22,50	60	1370,00
30x30 MOSAICO 5x5	11	1,00	23,80	30	734,12
9,5x60 BATTISCOPA	12	-	15,43	-	-
8,5x45,5 BATTISCOPA	20	-	16,00	-	-
8x30 BATTISCOPA	50	-	25,00	-	-



ASIAGO CREMA 45,5x45,5 . 18"x18" - BATTISCOPA CREMA 8,5x45,5 . 3 1/2"x18"



CREMA 33x50 . 13"x20" 41
 CREMA 33x50 . 13"x20" GRIP 43



CREMA 45,5x45,5 . 18"x18" 47
 CREMA 45,5x45,5 . 18"x18" GRIP 49



CREMA 33x33 . 13"x13" 38
 CREMA 33x33 . 13"x13" GRIP 41

↓ PEZZI SPECIALI . SPECIAL PIECES .
 PIÈCES SPÉCIALES . FORMTEILE

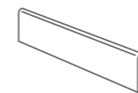

BATTISCOPA
 8x33 . 3 1/4"x13" 109
 8,5x45,5 . 3 1/2"x18" 112

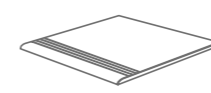

GRADINO STEP
 33x33 . 13"x13" 116



↓ IMBALLI E PESI . PACKING AND WEIGHTS .
 EMBALLAGES ET POIDS . VERPACKUNG UND GEWICHTE

FORMATO SIZE . FORMAT . FORMAT	PCS	MQ	KG	BOX	KG
45,5x45,5	6	1,25	24,00	52	1268,00
45,5x45,5 GRIP	6	1,25	24,00	52	1268,00
33x50	8	1,32	23,20	40	948,00
33x50 GRIP	8	1,32	23,20	40	948,00
33x33	14	1,50	23,10	46	1082,60
33x33 GRIP	14	1,50	23,10	46	1082,60
8x33 BATTISCOPA	50	-	25,00	-	-
8x45,5 BATTISCOPA	20	-	16,00	-	-
33x33 GRADINO STEP	16	-	26,40	-	-



BIANCO
33x33 . 13"x13" 40



OTTAGONA BIANCO
33x33 . 13"x13" 46

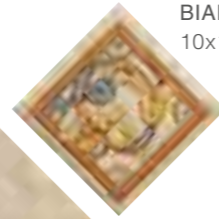

TOZZETTO ARAGON BIANCO DECORATO
10x10 . 4"x4" 108



TOZZETTO ARAGON BIANCO
10x10 . 4"x4" 106



ROSSO
33x33 . 13"x13" 40



OTTAGONA ROSSO
33x33 . 13"x13" 46



TOZZETTO ARAGON ROSSO DECORATO
10x10 . 4"x4" 108

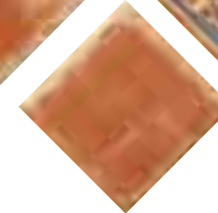

TOZZETTO ARAGON ROSSO
10x10 . 4"x4" 106



VERDE
33x33 . 13"x13" 40



OTTAGONA VERDE
33x33 . 13"x13" 46



TOZZETTO ARAGON VERDE DECORATO
10x10 . 4"x4" 108

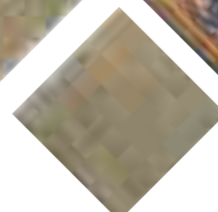

TOZZETTO ARAGON VERDE
10x10 . 4"x4" 106



INSERTO ARAGON
33x33 . 13"x13" 129



FASCIA ARAGON
16x33 . 6 1/2"x13" 115



ANGOLO ARAGON 116
16x16 . 6 1/2"x6 1/2"



FASCIA MERIGGIO ARAGON ROSSO 111
16,5x33 . 6 3/8"x13"

PEZZI SPECIALI . SPECIAL PIECES . PIÈCES SPÉCIALES . FORMTEILE

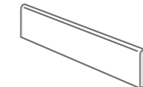

BATTISCOPA
8x33 . 3 1/4"x13" 109

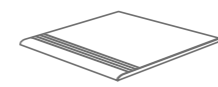

GRADINO STEP
33x33 . 13"x13" 116

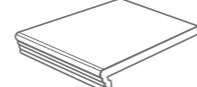

GRADONE CON TORO
33x33 . 13"x13" 158



↓ IMBALLI E PESI . PACKING AND WEIGHTS .
EMBALLAGES ET POIDS . VERPACKUNG UND GEWICHTE

FORMATO SIZE . FORMAT . FORMAT	PCS	MQ	KG	BOX	KG
33x33	14	1,50	23,10	46	1082,60
33x33 OTTAGONA	14	1,36	22,40	46	1050,40
33x33 INSERTO	8	-	13,20	-	-
10x10 TOZZETTO	80	-	16,80	-	-
10x10 TOZZETTO DECORATO	80	-	16,80	-	-
16x33 FASCIA ARAGON	8	-	6,60	-	-
16x16 ANGOLO ARAGON	6	-	2,40	-	-
16,5x33 FASCIA MERIGGIO	25	-	20,62	-	-
33x33 GRADINO STEP	16	-	26,40	-	-
33x33 GRADONE CON TORO	6	-	9,90	-	-
8x33 BATTISCOPA	50	-	26,00	-	-



YORK
33x50 . 13"x20"
33x50 . 13"x20" GRIP

41

43



YORK GRIP
45,5x45,5 . 18"x18"

45



CLUNY
33x50 . 13"x20"
33x50 . 13"x20" GRIP

41

43



CLUNY
45,5x45,5 . 18"x18"

45



YORK
33x33 . 13"x13"
33x33 . 13"x13" GRIP

39

41



CLUNY
33x33 . 13"x13"
33x33 . 13"x13" GRIP

39

41

↓ IMBALLI E PESI . PACKING AND WEIGHTS .
↓ EMBALLAGES ET POIDS . VERPACKUNG UND GEWICHTE

FORMATO SIZE . FORMAT . FORMAT	PCS	MQ	KG	BOX	KG
45,5x45,5	6	1,25	24,00	52	1268,00
45,5x45,5 GRIP	6	1,25	24,00	52	1268,00
33x50	8	1,32	23,20	40	948,00
33x50 GRIP	8	1,32	23,20	40	948,00
33x33	14	1,50	23,10	46	1082,60
33x33 GRIP	14	1,50	23,10	46	1082,60



v2



LIVING ANTRACITE 33x50 . 13"x20"



ANTRACITE
33x50 . 13"x20"

36

5x5 . 2"x2"

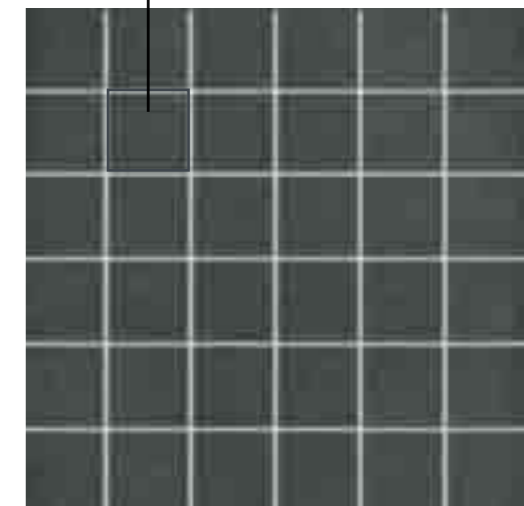

ANTRACITE MOSAICO
33x33 . 13"x13"

106



GRIGIO
33x50 . 13"x20" 36



PERLA
33x50 . 13"x20" 36



TABACCO
33x50 . 13"x20" 36



BEIGE
33x50 . 13"x20" 36



ALMOND
33x50 . 13"x20" 36

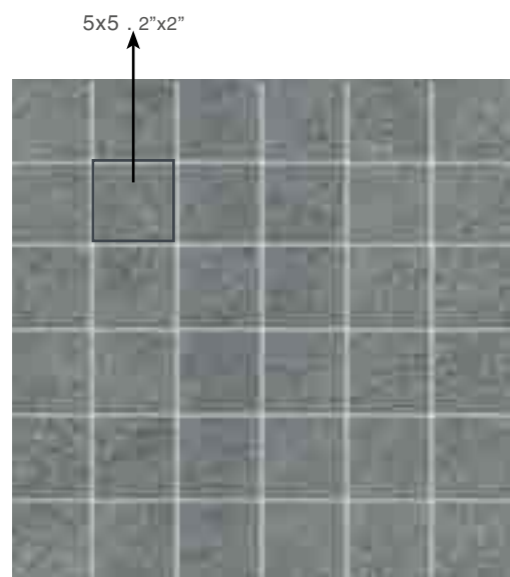

GRIGIO MOSAICO
33x33 . 13"x13" 106

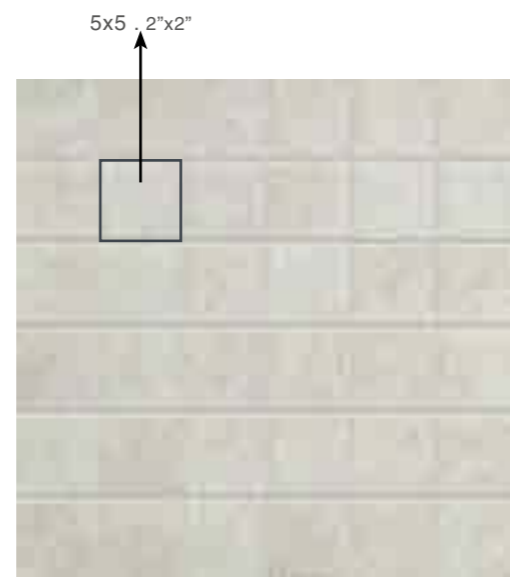

PERLA MOSAICO
33x33 . 13"x13" 106

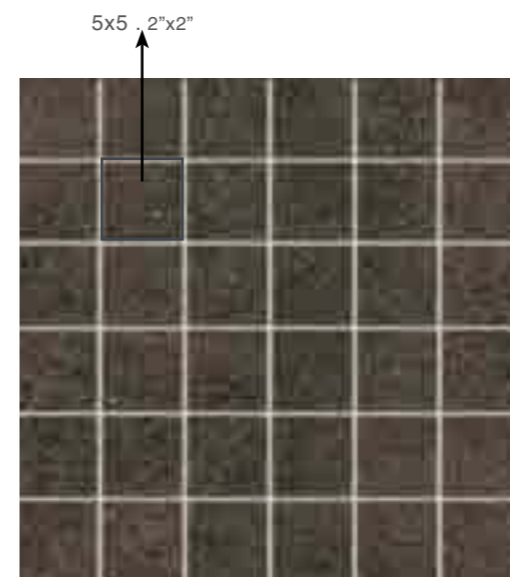

ALMOND MOSAICO
33x33 . 13"x13" 106

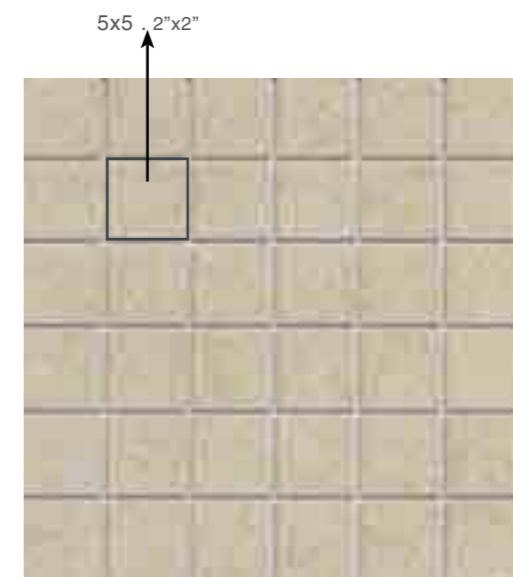

BEIGE MOSAICO
33x33 . 13"x13" 106

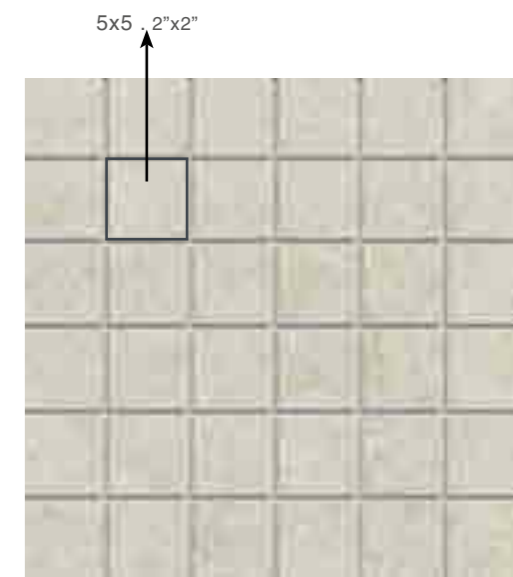

ALMOND MOSAICO
33x33 . 13"x13" 106



↓ PEZZI SPECIALI . SPECIAL PIECES .
PIÈCES SPÉCIALES . FORMTEILE

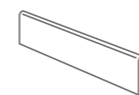

BATTISCOPA
8x33 . 3^{1/4}"x13" 109
9x50 . 3^{3/4}"x20" 115

↓ IMBALLI E PESI . PACKING AND WEIGHTS .
EMBALLAGES ET POIDS . VERPACKUNG UND GEWICHTE

FORMATO SIZE . FORMAT . FORMAT	PCS	MQ	KG	BOX	KG
33x50	8	1,32	23,20	40	948,00
33x33 MOSAICO 5x5	9	1,00	14,85	30	465,50
8x33 BATTISCOPA	50	-	25,00	-	-
9x50 BATTISCOPA	20	-	21,20	-	-



GRAN CANYON NERO 32,5x32,5 . 13"x13"

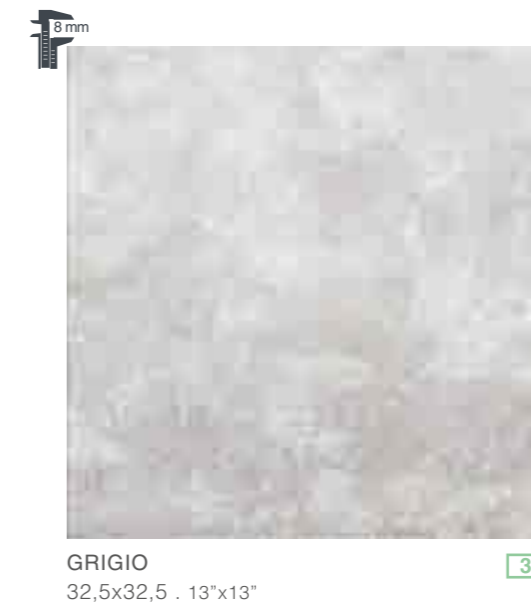
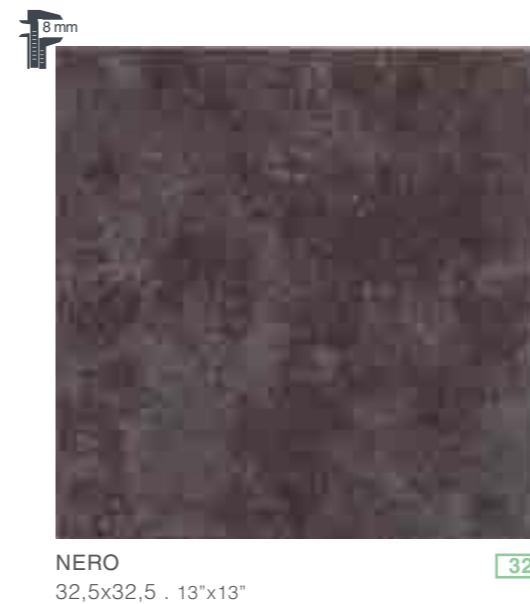
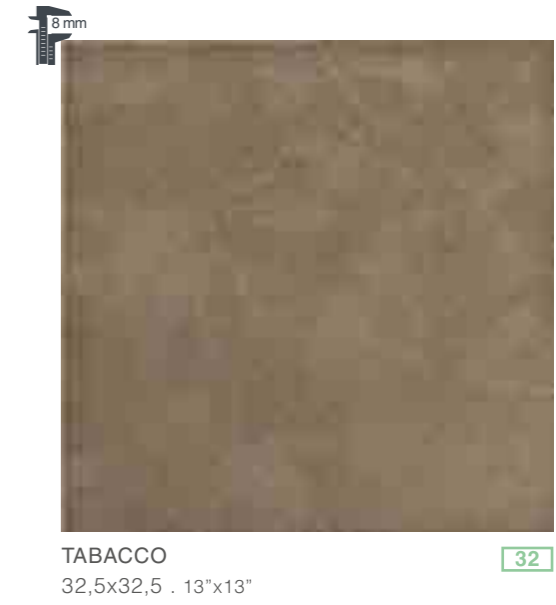
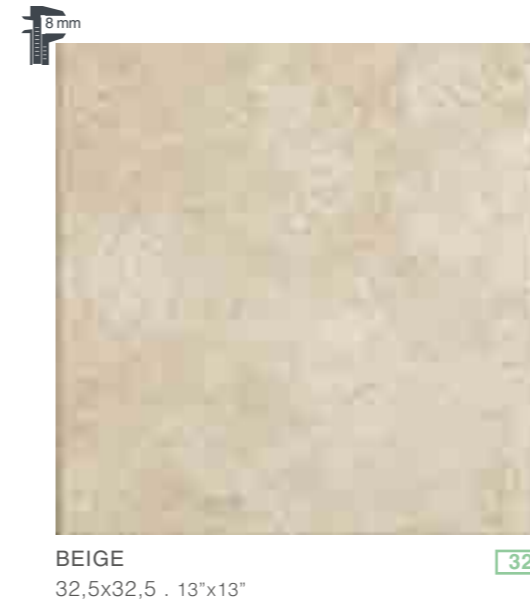

* DISPONIBILE SU TUTTI I COLORI
AVAILABLE ON ALL COLOURS
DISPONIBLE SUR TOUT LES COULEURS
VERFÜGBAR IN ALLEN FARBEN



↓ PEZZI SPECIALI . SPECIAL PIECES .
PIÈCES SPÉCIALES . FORMTEILE

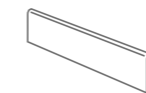

BATTISCOPA
7,5x32,5 . 3"x13" **109**

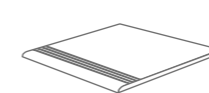

GRADINO STEP
32,5x32,5 . 13"x13" **116**

↓ IMBALLI E PESI . PACKING AND WEIGHTS .
EMBALLAGES ET POIDS . VERPACKUNG UND GEWICHTE

FORMATO SIZE . FORMAT . FORMAT	PCS	MQ	KG	BOX	KG
32,5x32,5	14	1,50	22,40	46	1050,40
32,5x32,5 MOSAICO 5x5	9	1,00	14,40	30	452,00
7,5x32,5 BATTISCOPA	50	-	25,00	-	-
32,5x32,5 GRADINO STEP	18	-	28,80	-	-



PAGWOOD YUKON 15x90 . 6"x36" - BATTISCOPA YUKON 7,5x91 . 3"x36"



PAGWOOD TERRANOVA 15x90 . 6"x36"



TERRANOVA 60
15x90 . 6"x36" RETTIFICATO



YUKON 60
15x90 . 6"x36" RETTIFICATO



MANITOBA 60
15x90 . 6"x36" RETTIFICATO

↓ PEZZI SPECIALI .
SPECIAL PIECES .
PIÈCES SPÉCIALES .
FORMTEILE

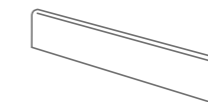

BATTISCOPA
7,5x91 . 3"x36" 149

↓ IMBALLI E PESI . PACKING AND WEIGHTS .
EMBALLAGES ET POIDS . VERPACKUNG UND GEWICHTE

FORMATO SIZE . FORMAT . FORMAT	PCS	MQ	KG	BOX	KG
15x90 RETTIFICATO	9	1,21	27,05	48	1.318,59
7,5x91 BATTISCOPA	10	-	15,00	-	-





PUNTO GRIS 30x60,3 . 12"x24"



GRIS
30x60,3 . 12"x24"

35



BEIGE
30x60,3 . 12"x24"

35

↓ IMBALLI E PESI . PACKING AND WEIGHTS .
EMBALLAGES ET POIDS . VERPACKUNG UND GEWICHTE



FORMATO SIZE . FORMAT . FORMAT	PCS	MQ	KG	BOX	KG
30x60,3	9	1,66	28,98	48	1411,04



CARAVELLE QUEBEC 30x60 . 12"x24"



CARAVELLE TERRANOVA 30x60 . 12"x24"



TERRANOVA
30x60 . 12"x24" 45



YUKON
30x60 . 12"x24" 45



MANITOBA
30x60 . 12"x24" 45



QUEBEC
30x60 . 12"x24" 45

↓ IMBALLI E PESI . PACKING AND WEIGHTS .
EMBALLAGES ET POIDS . VERPACKUNG UND GEWICHTE

FORMATO SIZE . FORMAT . FORMAT	PCS	MQ	KG	BOX	KG
30x60	8	1,44	28,80	48	1.402,40





PAVÈ ANTRACITE 45,5x45,5 . 18"x18"



PAVÈ GOLD 45,5x45,5 . 18"x18"



BLANC
45,5x45,5 . 18"x18"
45,5x45,5 . 18"x18" GRIP

37
38



GRIS
45,5x45,5 . 18"x18"
45,5x45,5 . 18"x18" GRIP

37
38



GOLD
45,5x45,5 . 18"x18"
45,5x45,5 . 18"x18" GRIP

37
38



ALMOND
45,5x45,5 . 18"x18"
45,5x45,5 . 18"x18" GRIP

37
38



ANTHRACITE
45,5x45,5 . 18"x18"
45,5x45,5 . 18"x18" GRIP

37
38



CUOIO
45,5x45,5 . 18"x18"
45,5x45,5 . 18"x18" GRIP

37
38

↓ IMBALLI E PESI . PACKING AND WEIGHTS .
EMBALLAGES ET POIDS . VERPACKUNG UND GEWICHTE

FORMATO SIZE . FORMAT . FORMAT	PCS	MQ	KG	BOX	KG
45,5x45,5 / 45,5x45,5 GRIP	8	1,70	26,00	52	1372,00





ROCK SIBERIA 30x60,3 . 12"x24" . PAV. CHALET MAHOGANY RED 15x90 . 6"x36"



SAVANA
30x60,3 . 12"x24"

38



FOREST
30x60,3 . 12"x24"

38



SIBERIA
30x60,3 . 12"x24"

38

↓ IMBALLI E PESI . PACKING AND WEIGHTS .
EMBALLAGES ET POIDS . VERPACKUNG UND GEWICHTE



FORMATO SIZE . FORMAT . FORMAT	PCS	MQ	KG	BOX	KG
30x60,3	9	1,66	23,85	48	1164,80

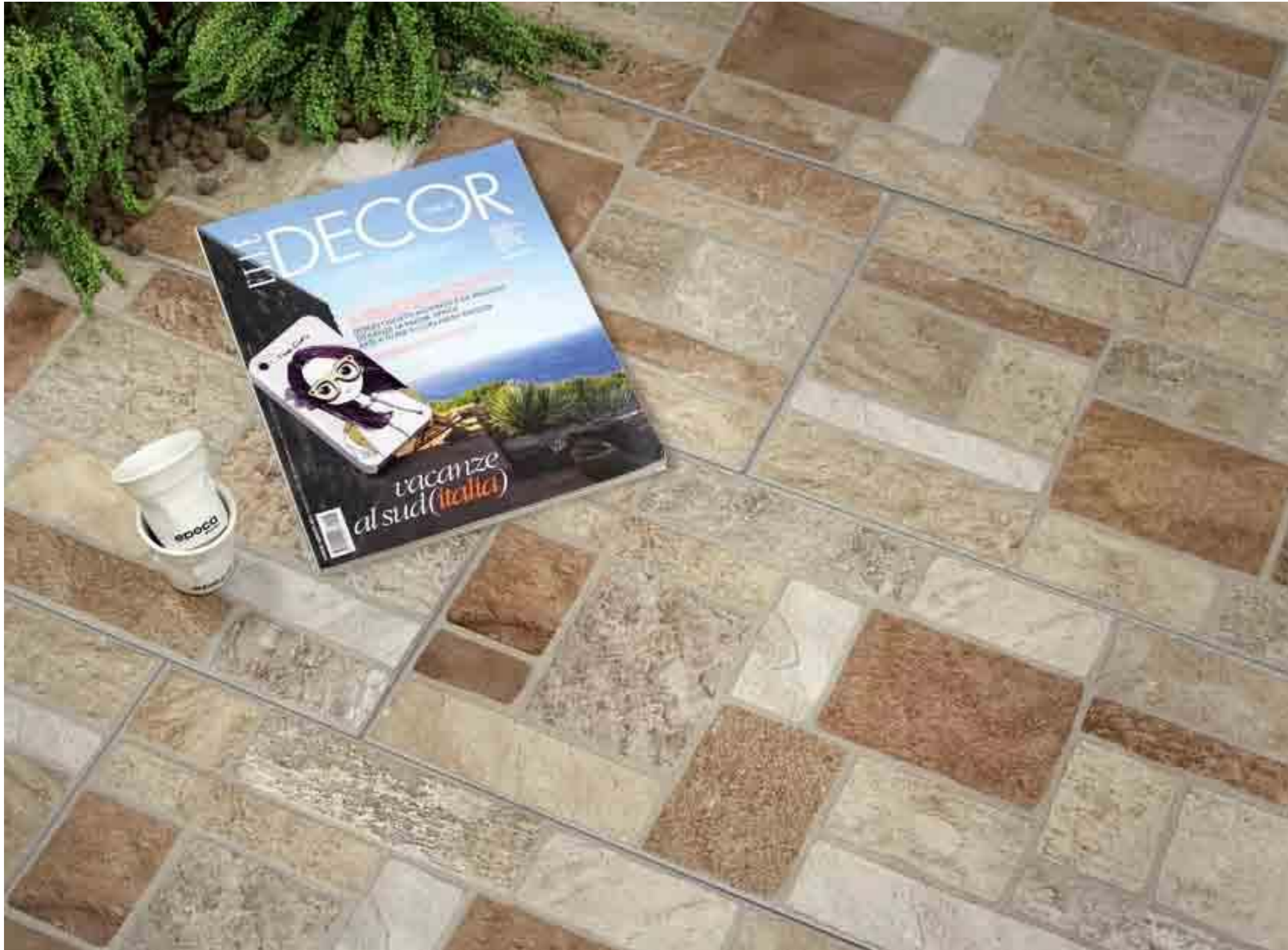

GARDEN CUOIO 30x60,3 . 12"x24"



CUOIO
30x60,3 . 12"x24"

35



GRIGIO
30x60,3 . 12"x24"

35



BEIGE
30x60,3 . 12"x24"

35

↓ IMBALLI E PESI . PACKING AND WEIGHTS .
EMBALLAGES ET POIDS . VERPACKUNG UND GEWICHTE

FORMATO SIZE . FORMAT . FORMAT	PCS	MQ	KG	BOX	KG
30x60,3	9	1,66	30,60	48	1488,80



Wall

pastina bianca . White body . Pâte blanche . Weisse Scherbe.

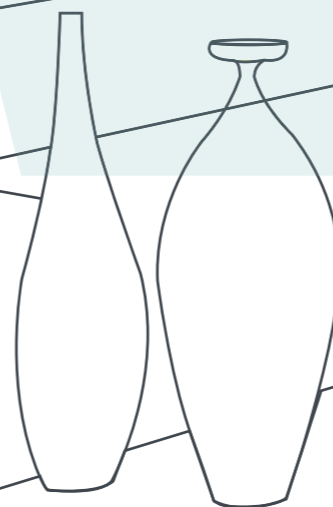
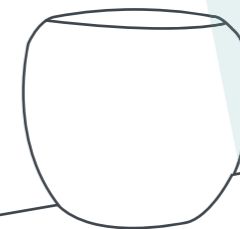

epoca
CERAMICHE



DESIGN POSITIVE ORANGE ORANGE 03 20x50,2 . 8"x20" - MOSAICO D+ ORANGE ORANGE 20x50,2 . 8"x20" - PAV. GRIS DORÉ 05 34x34 . 13^{3/4}"x13^{3/4}"



DESIGN POSITIVE VIOLET TULIPE 06 20x50,2 . 8"x20" - BLEU JEANS 06 20x50,2 . 8"x20" - VERT VERT 06 20x50,2 . 8"x20" - PAV. GRIS GALET 05 34x34 . 13³"x13³"



DESIGN POSITIVE BLANC IVOIRE 01 20x50,2 . 8"x20" - BLANC IVOIRE 05 20x50,2 . 8"x20" - GRIS DORÉ 01 20x50,2 . 8"x20"



DESIGN POSITIVE JAUNE ANIS 03 20x50,2 . 8"x20" - GRIS GALET 01 20x50,2 . 8"x20" - GRIS GALET 03 20x50,2 . 8"x20" - BLANC BLANC 0 20x50,2 . 8"x20" - PAV. BLANC BLANC 0 34x34 . 13^{3/4}"x13^{3/4}"



BLANC BLANC 0
20x50,2 . 8"x20"

52

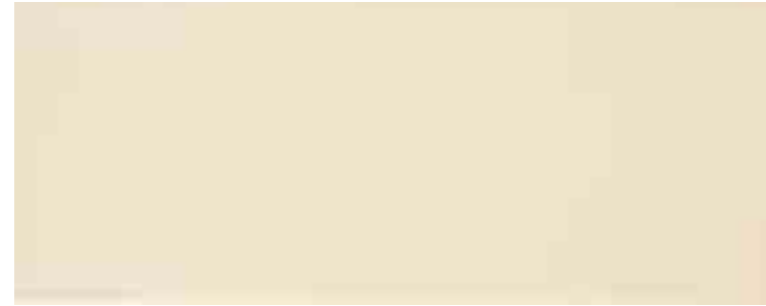

BLANC IVOIRE 01
20x50,2 . 8"x20"

52



GRIS DORÉ 01
20x50,2 . 8"x20"

52



BRUN TAUPE 01
20x50,2 . 8"x20"

52



BLANC SATIN
20x50,2 . 8"x20"

52

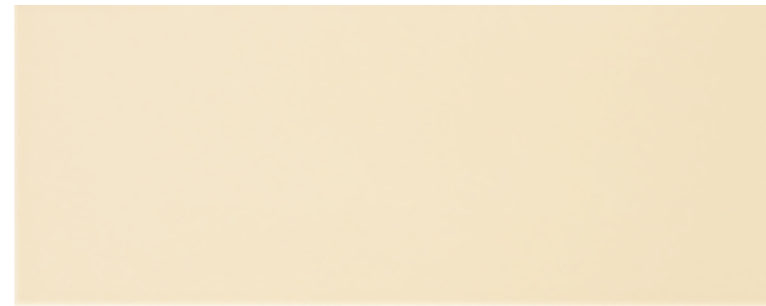

BLANC IVOIRE 03
20x50,2 . 8"x20"

52



GRIS DORÉ 03
20x50,2 . 8"x20"

52



BRUN TAUPE 03
20x50,2 . 8"x20"

52

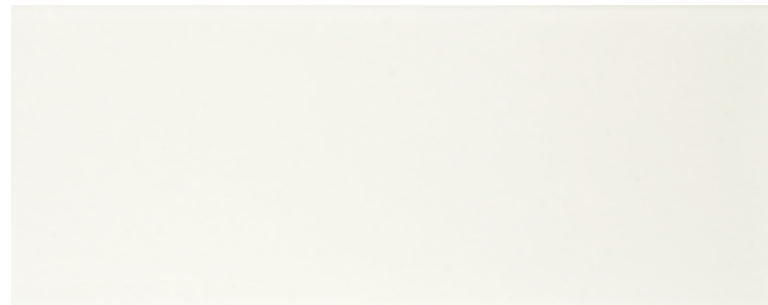

BLANC BRILLANT
20x50,2 . 8"x20"

52

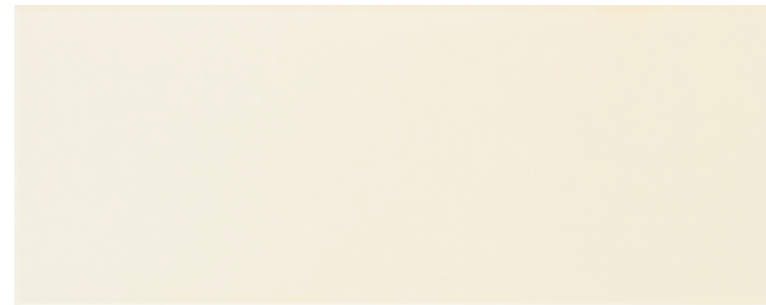

BLANC IVOIRE 05
20x50,2 . 8"x20"

52



GRIS DORÉ 05
20x50,2 . 8"x20"

52



BRUN TAUPE 05
20x50,2 . 8"x20"

52



MOSAICO D+ GRIS DORÉ
20x50,2 . 8"x20"

166



MOSAICO D+ BRUN TAUPE
20x50,2 . 8"x20"

166



BRUN CHOCOLAT 01
20x50,2 . 8"x20" 52



ROUGE ROUGE 01
20x50,2 . 8"x20" 66



NOIR NOIR 0
20x50,2 . 8"x20" 52



GRIS GALET 01
20x50,2 . 8"x20" 52



BRUN CHOCOLAT 03
20x50,2 . 8"x20" 52



ROUGE ROUGE 03
20x50,2 . 8"x20" 66



GRIS GRIS 03
20x50,2 . 8"x20" 52



GRIS GALET 03
20x50,2 . 8"x20" 52



BRUN CHOCOLAT 05
20x50,2 . 8"x20" 52

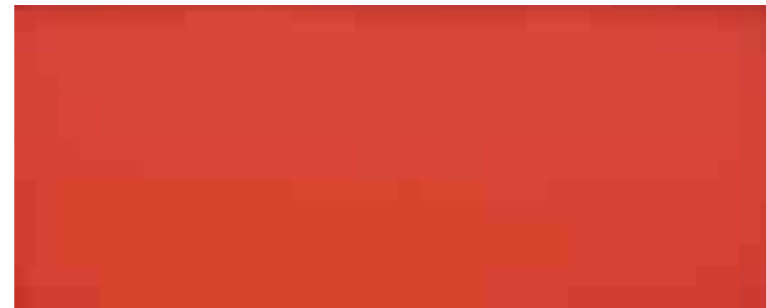

ROUGE ROUGE 05
20x50,2 . 8"x20" 66



GRIS GRIS 05
20x50,2 . 8"x20" 52

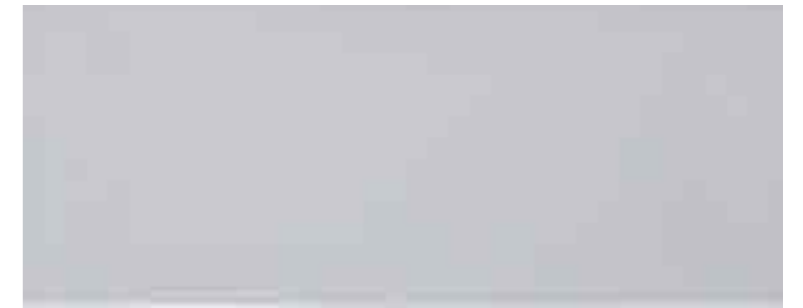

GRIS GALET 05
20x50,2 . 8"x20" 52



MOSAICO D+ BRUN CHOCOLAT
20x50,2 . 8"x20" 166



MOSAICO D+ ROUGE ROUGE
20x50,2 . 8"x20" 166



MOSAICO D+ GRIS GRIS
20x50,2 . 8"x20" 166



MOSAICO D+ GRIS GALET
20x50,2 . 8"x20" 166



ORANGE ORANGE 01
20x50,2 . 8"x20" 66

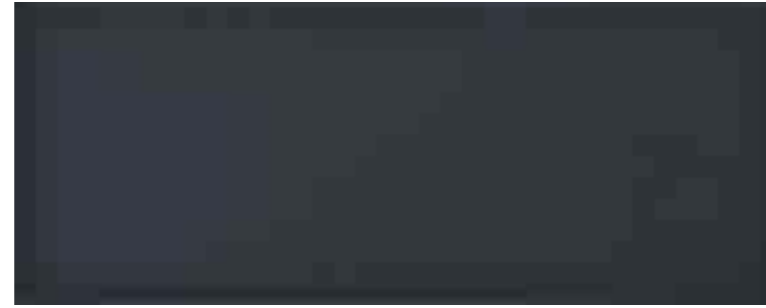

GRIS ZINGUÉ 01
20x50,2 . 8"x20" 52



JAUNE ANIS 01
20x50,2 . 8"x20" 52



VERT PISTACHE 01
20x50,2 . 8"x20" 52



ORANGE ORANGE 03
20x50,2 . 8"x20" 66



GRIS ZINGUÉ 03
20x50,2 . 8"x20" 52



JAUNE ANIS 03
20x50,2 . 8"x20" 52



VERT PISTACHE 03
20x50,2 . 8"x20" 52



ORANGE ORANGE 05
20x50,2 . 8"x20" 66



GRIS ZINGUÉ 05
20x50,2 . 8"x20" 52



JAUNE ANIS 05
20x50,2 . 8"x20" 52



VERT PISTACHE 05
20x50,2 . 8"x20" 52



MOSAICO D+ ORANGE ORANGE
20x50,2 . 8"x20" 166



MOSAICO D+ GRIS ZINGUÉ
20x50,2 . 8"x20" 166



MOSAICO D+ JAUNE ANIS
20x50,2 . 8"x20" 166



MOSAICO D+ VERT PISTACHE
20x50,2 . 8"x20" 166



DESIGN POSITIVE BLEU ATOLL 01 20x50,2 . 8"x20" - BLEU ATOLL 03 20x50,2 . 8"x20" - MOSAICO D+ BLEU ATOLL 20x50,2 . 8"x20"



BLEU BLEU 01 20x50,2 . 8"x20" 52



BLEU BLEU 03 20x50,2 . 8"x20" 52



BLEU BLEU 05 20x50,2 . 8"x20" 52



MOSAICO D+ BLEU BLEU 20x50,2 . 8"x20" 166



BLEU ATOLL 01 20x50,2 . 8"x20" 52



BLEU ATOLL 03 20x50,2 . 8"x20" 52



BLEU ATOLL 05 20x50,2 . 8"x20" 52

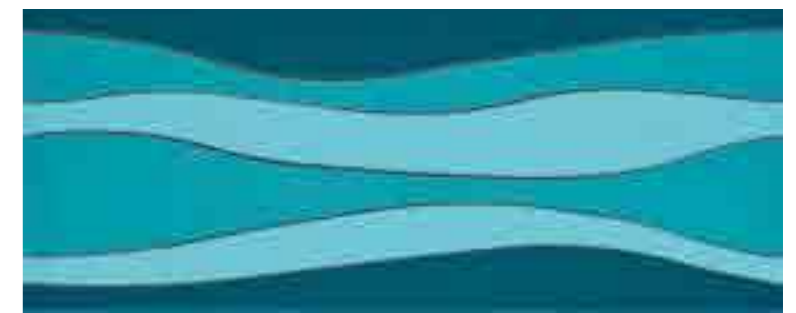

MOSAICO D+ BLEU ATOLL 20x50,2 . 8"x20" 166



DESIGN POSITIVE GRIS DORÉ 06 20x50,2 . 8"x20" - VIOLET TULIPE 03 20x50,2 . 8"x20"



DESIGN POSITIVE BLEU BALTIQUE 03 20x50,2 . 8"x20" - BLEU BALTIQUE 06 20x50,2 . 8"x20" - GRIS GALET 06 20x50,2 . 8"x20" - PAV. GRIS GALET 05 34x34 . 13^{3/4}"x13^{3/4}"



BLEU BALTIQUE 03
20x50,2 . 8"x20" 52



BLEU JEANS 03
20x50,2 . 8"x20" 52



ROSE BLUSH 05
20x50,2 . 8"x20" 52



JAUNE SEREIN 03
20x50,2 . 8"x20" 52

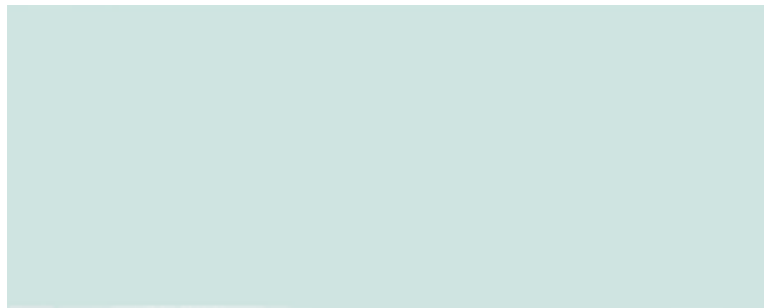

BLEU BALTIQUE 06
20x50,2 . 8"x20" 52



BLEU JEANS 06
20x50,2 . 8"x20" 52

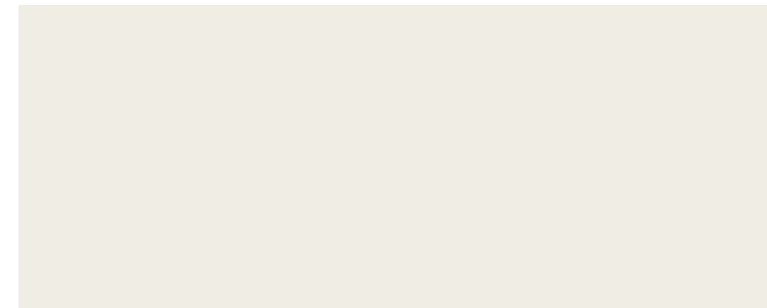

GRIS GALET 06
20x50,2 . 8"x20" 52



ORANGE FUSION 05
20x50,2 . 8"x20" 66



BLEU TURQUOISE 03
20x50,2 . 8"x20" 52



VERT VERT 06
20x50,2 . 8"x20" 52

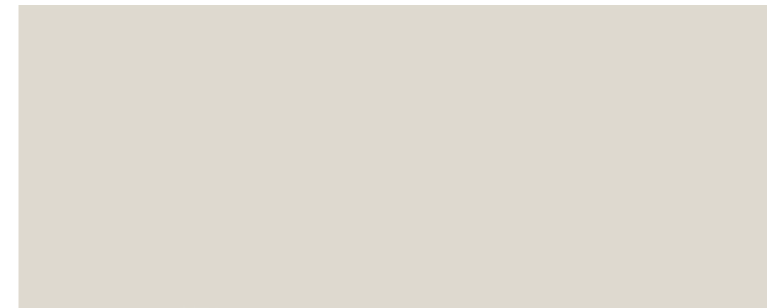

GRIS DORÉ 06
20x50,2 . 8"x20" 52



VIOLET TULIPE 03
20x50,2 . 8"x20" 66

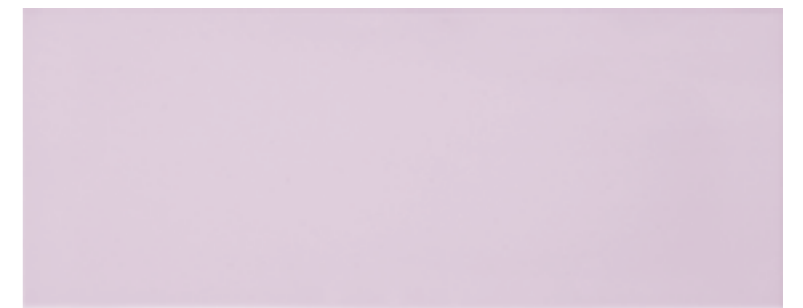

VIOLET TULIPE 06
20x50,2 . 8"x20" 66

↓ IMBALLI E PESI . PACKING AND WEIGHTS .
EMBALLAGES ET POIDS . VERPACKUNG UND GEWICHTE

FORMATO SIZE . FORMAT . FORMAT	PCS	MQ	KG	BOX	KG
20x50,2	7	0,71	11,389	96	1113,34
25x50,2 MOSAICO D+	5	-	7,695	-	-





DESIGN POSITIVE BLANC BLANC 0 20x50,2 . 8"x20" - FACETTES BLANC 20x50,2 . 8"x20" - FACETTES GRIS ZINGUÉ 1 20x50,2 . 8"x20" - PAV. GRIS ZINGUÉ 01 34x34 . 13^{3/4}"x13^{3/4}"



DESIGN POSITIVE BLANC BLANC 0 20x50,2 . 8"x20" - BLEU BALTIQUE 06 20x50,2 . 8"x20" - PETALE BLEU BALTIQUE 6 20x50,2 . 8"x20" - PAV. BLANC BLANC 0 34x34 . 13^{3/4}"x13^{3/4}"

3D structure



VIRVOLT BLANC
20x50,2 . 8"x20"

66



DOT BLANC
20x50,2 . 8"x20"

66



FACETTES BLANC
20x50,2 . 8"x20"

66



PETALE BLANC 0
20x50,2 . 8"x20"

66



VIRVOLT GRIS DORÉ 3
20x50,2 . 8"x20"

66



DOT BLEU BALTIQUE 3
20x50,2 . 8"x20"

66



FACETTES BLEU BALTIQUE 3
20x50,2 . 8"x20"

66



PETALE BLEU BALTIQUE 6
20x50,2 . 8"x20"

66



VIRVOLT NOIR
20x50,2 . 8"x20"

66



DOT GRIS GALET 5
20x50,2 . 8"x20"

66

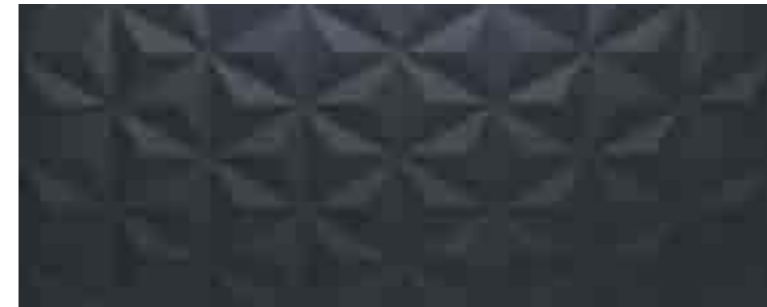

FACETTES GRIS ZINGUÉ 1
20x50,2 . 8"x20"

66



PETALE BLANC IVOIRE 5
20x50,2 . 8"x20"

66



VIRVOLT JAUNE ANIS 3
20x50,2 . 8"x20"

66



DOT VIOLET TULIPE 3
20x50,2 . 8"x20"

85



FACETTES ROUGE 3
20x50,2 . 8"x20"

85



PETALE VIOLET TULIPE 6
20x50,2 . 8"x20"

85

3D structure *Wall*

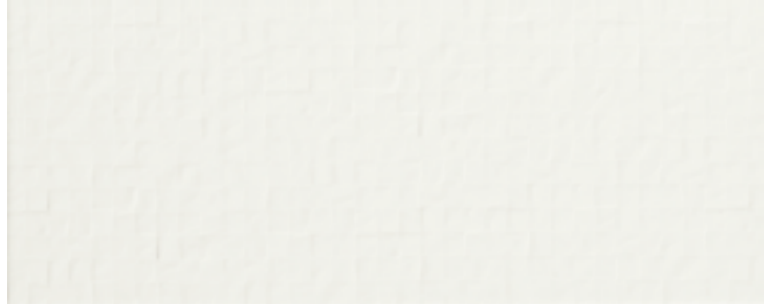

CUBI BLANC
20x50,2 . 8"x20" 66



ONDE BLANC
20x50,2 . 8"x20" 66



CUBI BRUN TAUPE 3
20x50,2 . 8"x20" 66

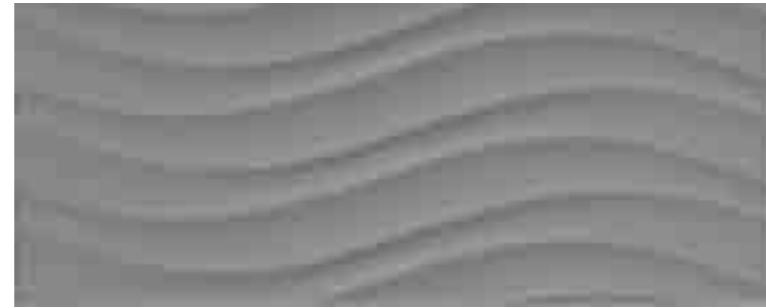

ONDE GRIS GALET 3
20x50,2 . 8"x20" 66



CUBI NOIR
20x50,2 . 8"x20" 66

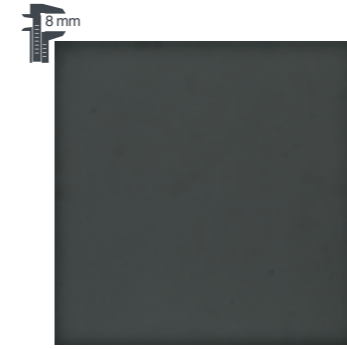

GRIS ZINGUÉ 01
34x34 . 13^{3/4}"x13^{3/4}" 47



GRIS GALET 03
34x34 . 13^{3/4}"x13^{3/4}" 47



GRIS GRIS 05
34x34 . 13^{3/4}"x13^{3/4}" 47



GRIS GALET 05
34x34 . 13^{3/4}"x13^{3/4}" 47



GRIS DORÉ 03
34x34 . 13^{3/4}"x13^{3/4}" 47



GRIS DORÉ 05
34x34 . 13^{3/4}"x13^{3/4}" 47



BLANC BLANC 0
34x34 . 13^{3/4}"x13^{3/4}" 47

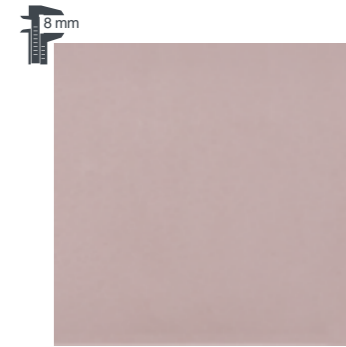

BRUN TAUPE 05
34x34 . 13^{3/4}"x13^{3/4}" 47



ROUGE ROUGE 03
34x34 . 13^{3/4}"x13^{3/4}" 62



JAUNE ANIS 03
34x34 . 13^{3/4}"x13^{3/4}" 62

↓ IMBALLI E PESI . PACKING AND WEIGHTS .
EMBALLAGES ET POIDS . VERPACKUNG UND GEWICHTE

FORMATO SIZE . FORMAT . FORMAT	PCS	MQ	KG	BOX	KG
20x50,2	7	0,71	11,389	96	1113,34



↓ IMBALLI E PESI . PACKING AND WEIGHTS .
EMBALLAGES ET POIDS . VERPACKUNG UND GEWICHTE

FORMATO SIZE . FORMAT . FORMAT	PCS	MQ	KG	BOX	KG
34x34 PAV. DESIGN POSITIVE	13	1,52	22,503	48	1100,14





LE VERNIS BEIGE PETAL 20x50,2 . 8"x20" - LISTELLO LOTUS BEIGE PETAL 4x50,2 . 13⁶⁶x20" - PARTICULIÈRE 20x50,2 . 8"x20" - PAV. DESIGN POSITIVE GRIS DORÉ 05 34x34 . 13³⁴x13³⁴



LE VERNIS BLUE SATIN 20x50,2 . 8"x20" - PERGAMON 20x50,2 . 8"x20" - DECORO LILIAC BLUE SATIN 20x50,2 . 8"x20" - PAV. DESIGN POSITIVE BLANC BLANC 0 34x34 . 13^{3/4}"x13^{3/4}"



PERGAMON 20x50,2 . 8"x20"

53



BLUE SATIN 20x50,2 . 8"x20"

53



BEIGE PETAL 20x50,2 . 8"x20"

53



PARTICULIÈRE 20x50,2 . 8"x20"

53

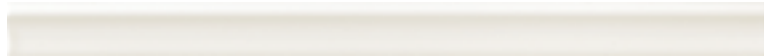

LONDON PERGAMON 3,5x50,2 . 1 1/2"x20"

121



LONDON BLUE SATIN 3,5x50,2 . 1 1/2"x20"

121



LONDON BEIGE PETAL 3,5x50,2 . 1 1/2"x20"

121



LONDON PARTICULIÈRE 3,5x50,2 . 1 1/2"x20"

121



DECORO LILIAC PERGAMON 20x50,2 . 8"x20"

158



DECORO LILIAC BLUE SATIN 20x50,2 . 8"x20"

158



DECORO LILIAC BEIGE PETAL 20x50,2 . 8"x20"

158



DECORO LILIAC PARTICULIÈRE 20x50,2 . 8"x20"

158



LISTELLO LOTUS PERGAMON 4x50,2 . 1 3/4"x20"

131



LISTELLO LOTUS BLUE SATIN 4x50,2 . 1 3/4"x20"

131



LISTELLO LOTUS BEIGE PETAL 4x50,2 . 1 3/4"x20"

131



LISTELLO LOTUS PARTICULIÈRE 4x50,2 . 1 3/4"x20"

131



FORMELLA FLEURS A/B PERGAMON 20x25,1 . 8"x10"

153



FORMELLA FLEURS A/B BLEU SATIN 20x25,1 . 8"x10"

153



FORMELLA FLEURS A/B BEIGE PETAL 20x25,1 . 8"x10"

153



FORMELLA FLEURS A/B PARTICULIÈRE 20x25,1 . 8"x10"

153



LISTELLO MACRAMÉ PERGAMON 4,5x50,2 . 1 7/8"x20"

122

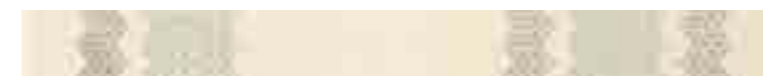

LISTELLO MACRAMÉ BEIGE PETAL 4,5x50,2 . 1 7/8"x20"

122



LE VERNIS PEARL 20x50,2 . 8"x20" - LISTELLO LOTUS VAMP 4x50,2 . 1^{3/4}"x20" - VAMP 20x50,2 . 8"x20"

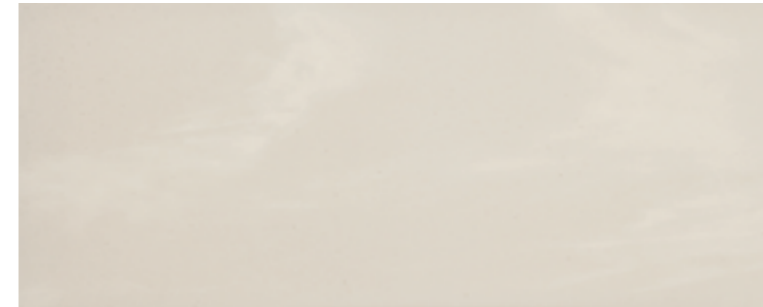

PEARL 20x50,2 . 8"x20"

53



LONDON PEARL 3,5x50,2 . 1^{1/2}"x20"

121



DECORO LILIAC PEARL 20x50,2 . 8"x20"

158



LISTELLO LOTUS PEARL 4x50,2 . 1^{3/4}"x20"

131



FORMELLA FLEURS A/B PEARL 20x25,1 . 8"x10"

153



VAMP 20x50,2 . 8"x20"

53



LONDON VAMP 3,5x50,2 . 1^{1/2}"x20"

121



DECORO LILIAC VAMP 20x50,2 . 8"x20"

158



LISTELLO LOTUS VAMP 4x50,2 . 1^{3/4}"x20"

131



LE VERNIS PLOMB 20x50,2 . 8"x20" - LISTELLO LOTUS PLOMB 4x50,2 . 1 3/4"x20"



PLOMB 20x50,2 . 8"x20" 53



LONDON PLOMB 3,5x50,2 . 1 1/2"x20" 121



DECORO LILIAK PLOMB 20x50,2 . 8"x20" 158



LISTELLO LOTUS PLOMB 4x50,2 . 1 3/4"x20" 131

COORDINATO . COORDINATE . COORDONNÉS . KOORDINIERTE **design positive** Floor  



GRIS ZINGUÉ 01 47
34x34 . 13 3/4"x13 3/4"



GRIS GALET 03 47
34x34 . 13 3/4"x13 3/4"



GRIS GRIS 05 47
34x34 . 13 3/4"x13 3/4"



GRIS GALET 05 47
34x34 . 13 3/4"x13 3/4"



GRIS DORÉ 03 47
34x34 . 13 3/4"x13 3/4"



GRIS DORÉ 05 47
34x34 . 13 3/4"x13 3/4"



BLANC BLANC 0 47
34x34 . 13 3/4"x13 3/4"

↓ IMBALLI E PESI . PACKING AND WEIGHTS .
EMBALLAGES ET POIDS . VERPACKUNG UND GEWICHTE

FORMATO SIZE . FORMAT . FORMAT	PCS	MQ	KG	BOX	KG
20x50,2	13	1,305	20,007	48	980,33
20x50,2 DECORO LILIAK	6	-	9,24	-	-
20x25,1 FORMELLA FLEURS A/B	4	-	3,83	-	-
4x50,2 LISTELLO LOTUS	6	-	3,00	-	-
4,5x50,2 LISTELLO MACRAMÉ	6	-	3,00	-	-
3,5x50,2 LONDON	12	-	3,24	-	-
34x34 PAV. DESIGN POSITIVE	13	1,52	22,503	48	1100,14





SATIN CREMA 20x50,2 . 8"x20" - DECORO CUCINA CREMA 20x50,2 . 8"x20" - PAV. METROPOLIS TAUPE 05 30x60 . 12"x24"



MOKA
20x50,2 . 8"x20"

53



LISTELLO STRUTTURA MOKA
4x50,2 . 13/4"x20"

139



DECORO FIORE CREMA
20x50,2 . 8"x20"

128



CREMA
20x50,2 . 8"x20"

53



LISTELLO STRUTTURA CREMA
4x50,2 . 13/4"x20"

139



DECORO PAPIRO CREMA
20x50,2 . 8"x20"

128



DECORO CUCINA CREMA
20x50,2 . 8"x20"

137



2,5x5
1"x2"

MOSAICO SATIN CREMA
20x25 . 8"x10"

106



PIOMBO
20x50,2 . 8"x20" 53



LISTELLO STRUTTURA PIOMBO
4x50,2 . 13/4"x20" 139



DECORO FIORE BIANCO 128
20x50,2 . 8"x20"

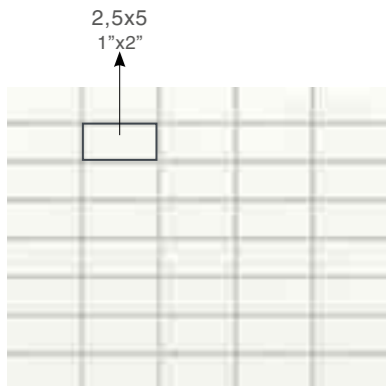

MOSAICO SATIN BIANCO 106
20vx25 . 8"x10"



BIANCO
20x50,2 . 8"x20" 53



LISTELLO STRUTTURA BIANCO
4x50,2 . 13/4"x20" 139



DECORO PAPIRO BIANCO 128
20x50,2 . 8"x20"



DECORO CUCINA BIANCO 137
20x50,2 . 8"x20"

↓ IMBALLI E PESI . PACKING AND WEIGHTS .
EMBALLAGES ET POIDS . VERPACKUNG UND GEWICHTE

FORMATO SIZE . FORMAT . FORMAT	PCS	MQ	KG	BOX	KG
20x50,2	13	1,30	20,00	48	980,00
20x50,2 DECORO FIORE	6	-	9,24	-	-
20x50,2 DECORO PAPIRO	6	-	9,24	-	-
20x50,2 DECORO CUCINA	6	-	9,24	-	-
4x50,2 LISTELLO STRUTTURA	6	-	1,65	-	-
20x25 MOSAICO 2,5x5	10	0,50	5,00	-	-
33x33 PAVIMENTO SATIN	14	1,50	23,10	46	1082,60



SATIN BIANCO 20x50,2 . 8"x20"
METROPOLIS MOSAICO GREY 05 30x30 . 12"x12" - 5x5 . 2"x2" - METROPOLIS BACCHETTA COLD 30x30 . 12"x12" - PAV. METROPOLIS GREY 05 30x60 . 12"x24"

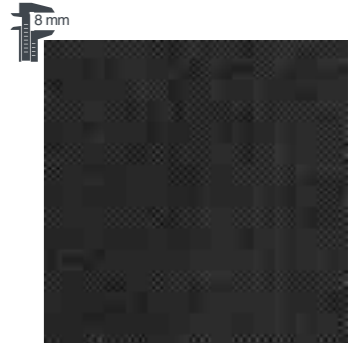

NERO 41
33x33 . 13"x13"

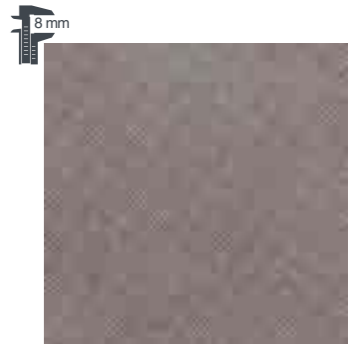

PIOMBO 41
33x33 . 13"x13"



MOKA 41
33x33 . 13"x13"



DEVORÉ BEIGE 20x60 . 8"x24" - DECORO BEIGE 20x60 . 8"x24" - DECORO TAUPE 20x60 . 8"x24" - TAUPE 20x60 . 8"x24"



DEVORÉ DECORO BIANCO 20x60 . 8"x24" - BIANCO 20x60 . 8"x24" - DECORO ANTRACITE 20x60 . 8"x24" - ANTRACITE 20x60 . 8"x24"



DEVORÉ BEIGE 20x60 . 8"x24" - DECORO VISIONE 20x60 . 8"x24" - VISIONE 20x60 . 8"x24" - TAUPE MOSAICO 5x5 30x30 . 12"x12"



DEVORÉ BLU ADRIATICO 20x60 . 8"x24" - BIANCO 20x60 . 8"x24" - BLU PIOMBO 20x60 . 8"x24" - PAV. CHALET STREET BLUE RETTIFICATO 15x90 . 6"x36" 



BEIGE
20x60 . 8"x24"

55



DECORO BEIGE
20x60 . 8"x24"

66



BIANCO
20x60 . 8"x24"

55



DECORO BIANCO
20x60 . 8"x24"

66



TAUPE
20x60 . 8"x24"

55



DECORO TAUPE
20x60 . 8"x24"

66



GRIGIO
20x60 . 8"x24"

55



DECORO GRIGIO
20x60 . 8"x24"

66

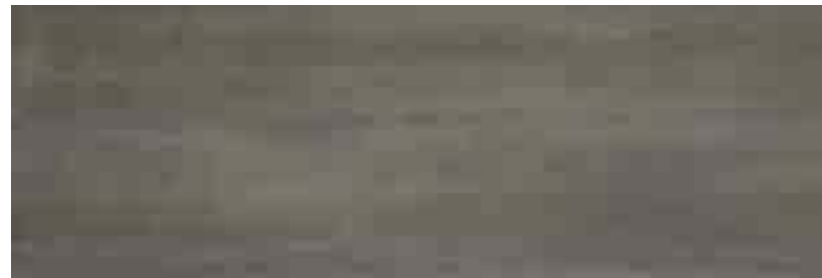

VISONE
20x60 . 8"x24"

55



DECORO VISONE
20x60 . 8"x24"

66



ANTRACITE
20x60 . 8"x24"

55



DECORO ANTRACITE
20x60 . 8"x24"

66

MOSAICO COORDINATO PAVIMENTO . COORDINATE . COORDONNÉS . KOORDINIERTE devoré

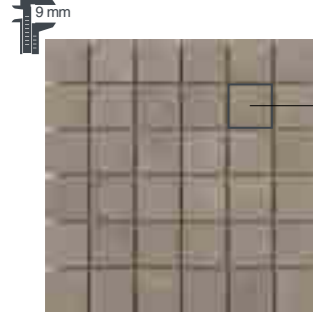

MOSAICO TAUPE 106
30x30 . 12"x12"

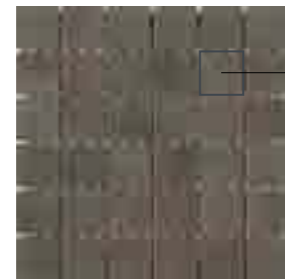

MOSAICO VISONE 106
30x30 . 12"x12"

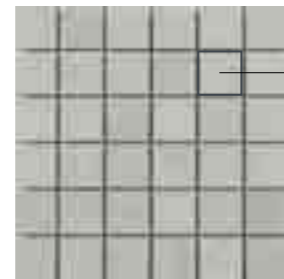

MOSAICO GRIGIO 106
30x30 . 12"x12"

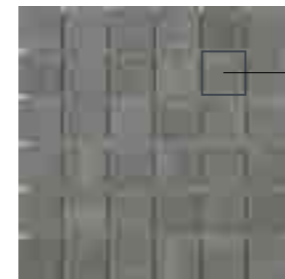

MOSAICO ANTRACITE 106
30x30 . 12"x12"



BLU ADRIATICO 55
20x60 . 8"x24"

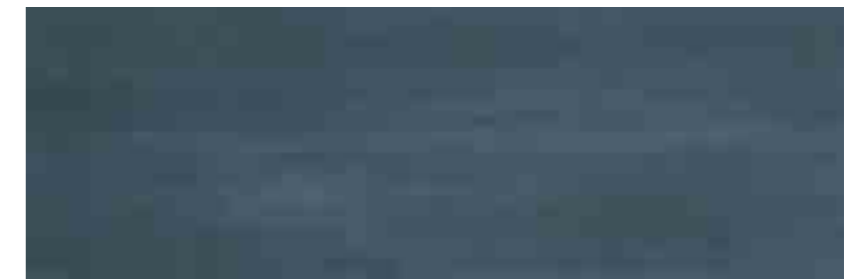

BLU PIOMBO 55
20x60 . 8"x24"



DECORO SHINE BIANCO
20x60 . 8"x24" 158



DECORO SHINE BEIGE
20x60 . 8"x24" 158



DECORO SHINE BLU
20x60 . 8"x24" 158



DEVORÉ GRIGIO 20x60 . 8"x24" - BIANCO 20x60 . 8"x24" - DECORO SHINE BIANCO 20x60 . 8"x24" - PAV. METROPOLIS GREY 05 30x60 . 12"x24"

↓ IMBALLI E PESI . PACKING AND WEIGHTS .
EMBALLAGES ET POIDS . VERPACKUNG UND GEWICHTE

FORMATO SIZE . FORMAT . FORMAT	PCS	MQ	KG	BOX	KG
20x60	9	1,08	17,10	64	1114,40
20x60 DECORO	9	1,08	17,10	64	1114,40
20x60 DECORO SHINE	6	-	8,94	-	-
30x30 MOSAICO 5x5	11	1,00	23,80	30	734,00





HOME BLANC COQUILLE 3 BRILLANT 25x60 . 10"x24" - BRUN TAUPE 3 BRILLANT 25x60 . 10"x24"



BLANC BLANC 0 MAT
25x60 . 10"x24"

56



BLANC BLANC 0 BRILLANT
25x60 . 10"x24"

56



BLEU ATOLL 3 BRILLANT
25x60 . 10"x24"

56



BLEU ATOLL 5 BRILLANT
25x60 . 10"x24"

56

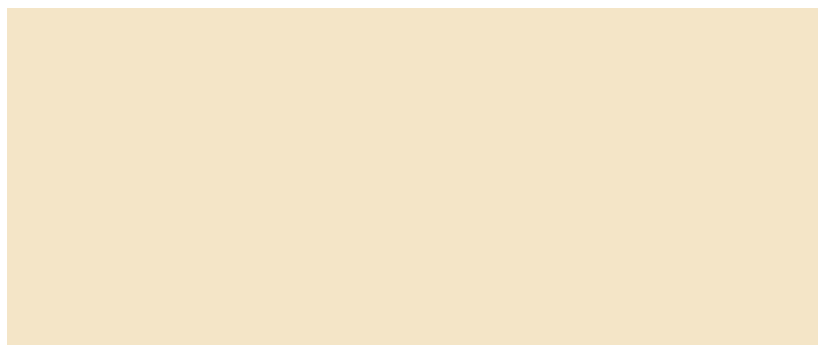

BLANC IVOIRE 3 BRILLANT
25x60 . 10"x24"

56

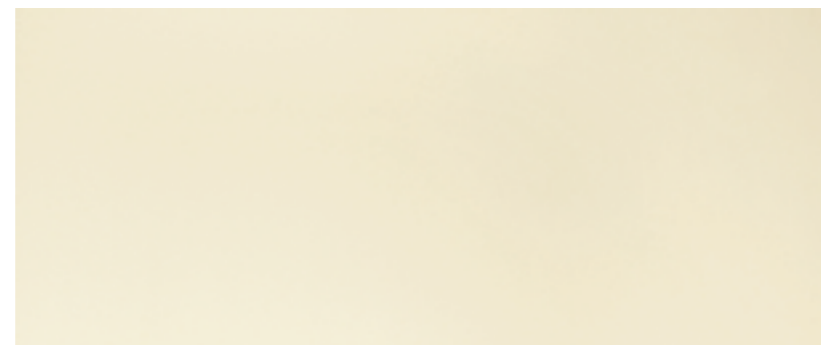

BLANC COQUILLE 3 BRILLANT
25x60 . 10"x24"

56



JAUNE ANIS 3 BRILLANT
25x60 . 10"x24"

56



ROUGE ROUGE 3 BRILLANT
25x60 . 10"x24"

73



NOIR NOIR 0 BRILLANT
25x60 . 10"x24"

56



BRUN TAUPE 3 BRILLANT
25x60 . 10"x24"

56



VIOLET TULIP 3 BRILLANT
25x60 . 10"x24"

61



GRIS GALET 3 BRILLANT
25x60 . 10"x24"

56



GRIS GALET 5 BRILLANT
25x60 . 10"x24"

56

COORDINATO . COORDINATE . COORDONNÉS . KOORDINIERTE **design positive** Floor pag. 183

↓ IMBALLI E PESI . PACKING AND WEIGHTS .
EMBALLAGES ET POIDS . VERPACKUNG UND GEWICHTE

FORMATO SIZE . FORMAT . FORMAT	PCS	MQ	KG	BOX	KG
25x60	9	1,35	21,60	48	1058,60





VOGUE LONDON PERGAMON 4x60 . 1^{3/4}"x24" - DECORO ARABESQUE PERGAMON 25x60 . 10"x24" - LISTELLO ARABESQUE PERGAMON 3x60 . 1^{1/4}"x24" - VOGUE PERGAMON 25x60 . 10"x24" - PAV. NOIR 33x33 . 13"x13"



VOGUE LONDON CARAMEL 4x60 . 1³⁰6x24" - CARAMEL 25x60 . 10"x24" - DECORO SYMBOL CARAMEL 25x60 . 10"x24" - DECORO SYMBOL NOIR 25x60 . 10"x24" - NOIR 25x60 . 10"x24"



BEIGE
25x60 . 10"x24" 56



CAMEL
25x60 . 10"x24" 56



NOIR
25x60 . 10"x24" 56



PERGAMON
25x60 . 10"x24" 56



DECORO SYMBOL BEIGE
25x60 . 10"x24" 71



DECORO SYMBOL CAMEL
25x60 . 10"x24" 71



DECORO SYMBOL NOIR
25x60 . 10"x24" 71



DECORO SYMBOL PERGAMON
25x60 . 10"x24" 71



LONDON BEIGE
4x60 . 1 3/4"x24" 142



LONDON CAMEL
4x60 . 1 3/4"x24" 142



LONDON NOIR
4x60 . 1 3/4"x24" 142



LONDON PERGAMON
4x60 . 1 3/4"x24" 142



LISTELLO ARABESQUE BEIGE
3x60 . 1 1/4"x24" 121



LISTELLO ARABESQUE CAMEL
3x60 . 1 1/4"x24" 121



LISTELLO ARABESQUE NOIR
3x60 . 1 1/4"x24" 121



LISTELLO ARABESQUE PERGAMON
3x60 . 1 1/4"x24" 121



DECORO ARABESQUE BEIGE
25x60 . 10"x24" 71



DECORO ARABESQUE NOIR
25x60 . 10"x24" 71



DECORO ARABESQUE PERGAMON
25x60 . 10"x24" 71

↓ IMBALLI E PESI . PACKING AND WEIGHTS .
EMBALLAGES ET POIDS . VERPACKUNG UND GEWICHTE

FORMATO SIZE . FORMAT . FORMAT	PCS	MQ	KG	BOX	KG
25x60	9	1,35	21,60	48	1058,40
25x60 DECORO SYMBOL	9	1,35	21,60	48	1058,40
25x60 DECORO ARABESQUE	9	1,35	21,60	48	1058,40
3x60 LISTELLO ARABESQUE	6	-	1,80	-	-
4x60 LONDON	8	-	4,40	-	-





VOGUE LONDON PERGAMON 4x60 . 1^{3/4}"x24" - DECORO ARABESQUE PERGAMON 25x60 . 10"x24" - LISTELLO ARABESQUE PERGAMON 3x60 . 1^{1/4}"x24" - PERGAMON 25x60 . 10"x24"



NOIR
33x33 . 13"x13"

45

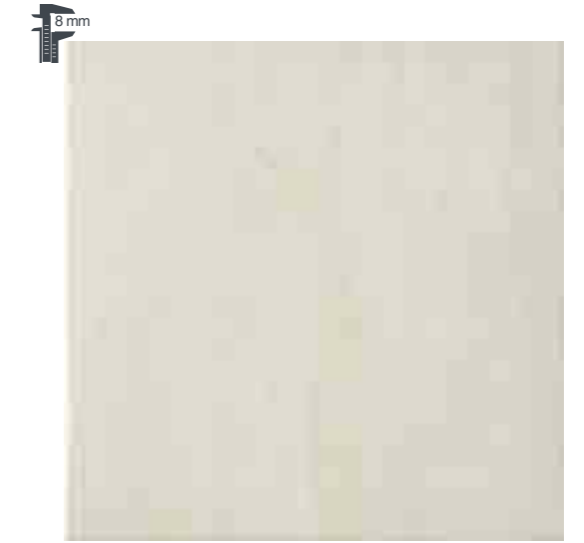

PERGAMON
33x33 . 13"x13"

45



CAMEL
33x33 . 13"x13"

45

↓ IMBALLI E PESI . PACKING AND WEIGHTS .
EMBALLAGES ET POIDS . VERPACKUNG UND GEWICHTE

FORMATO SIZE . FORMAT . FORMAT	PCS	MQ	KG	BOX	KG
33x33	14	1,50	23,10	46	1082,60



Wall

bicottura per rivestimento

Double firing for wall tiles . Buisson pour carrelages de mur . Zweibrand für Wandfliesen.

epoca
CERAMICHE

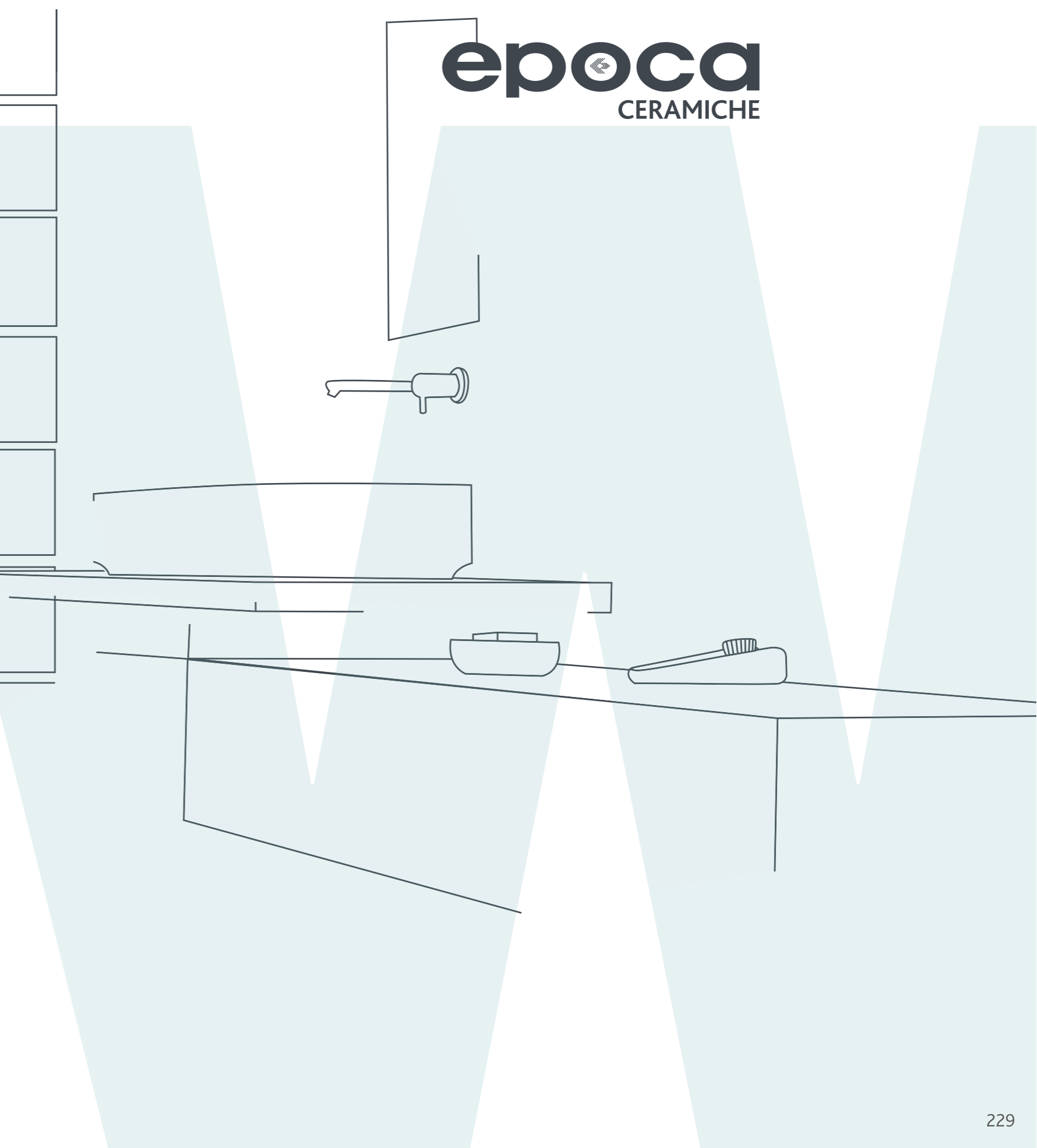
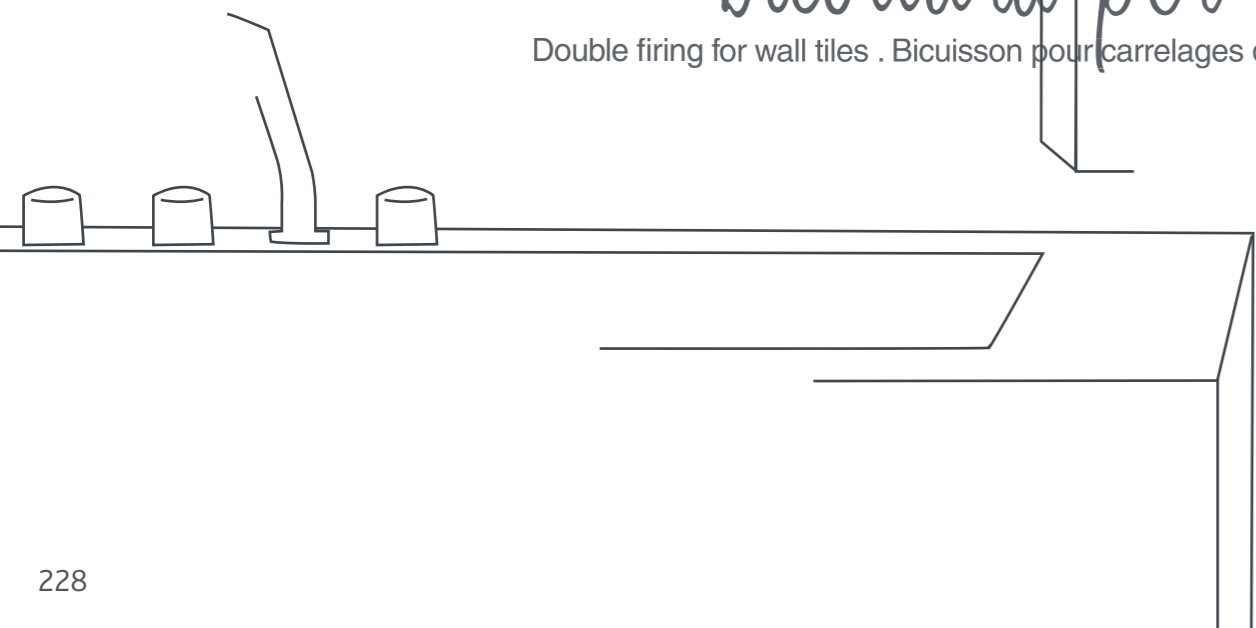



VOLUPTÉ BLANC 20x40 . 8"x16" - GRIS CLAIR 20x40 . 8"x16" - DECORO FLEUR GRIS CLAIR 20x40 . 8"x16" - PAV. LOFT BLANC BLANC 0 34x34 . 13^{3/8}"x13^{3/8}"



BLANC
20x40 . 8"x16"

37

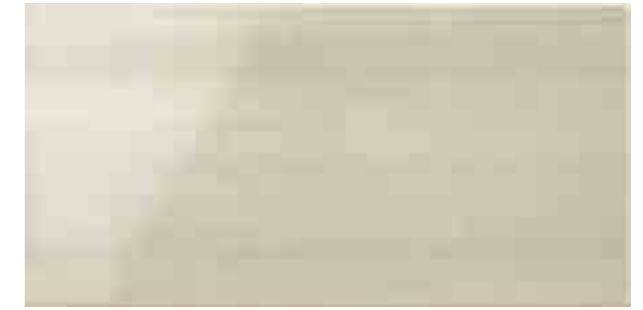

CREMA
20x40 . 8"x16"

37



GRIS CLAIR
20x40 . 8"x16"

37



TAUPE
20x40 . 8"x16"

37



DECORO FLEUR GRIS CLAIR
20x40 . 8"x16"

131

↓ IMBALLI E PESI . PACKING AND WEIGHTS .
EMBALLAGES ET POIDS . VERPACKUNG UND GEWICHTE

FORMATO SIZE . FORMAT . FORMAT	PCS	MQ	KG	BOX	KG
20x40	20	1,60	20,70	48	1013,60
20x40 DECORO	6	-	6,51	-	-





TIMES SQUARE DECORO FLOREALE GRIS 20x40 . 8"x16" - BLANC 20x40 . 8"x16" - LISTELLO FLOREALE GRIS 4,8x40 . 2"x16"



BLANC
20x40 . 8"x16" 40



BEIGE
20x40 . 8"x16" 40



TAUPE
20x40 . 8"x16" 40



GRIS
20x40 . 8"x16" 40



DECORO FLOREALE GRIS
20x40 . 8"x16" 124



ANTHRACITE
20x40 . 8"x16" 40



DECORO TIMES SQUARE TAUPE
20x40 . 8"x16" 129



DECORO FLOREALE BEIGE
20x40 . 8"x16" 129



LISTELLO TIMES SQUARE TAUPE
6x40 . 2^{1/2}"x16" 120



DECORO TIMES SQUARE ANTHRACITE
20x40 . 8"x16" 129



LISTELLO FLOREALE GRIS
4,8x40 . 2"x16" 114



DECORO TIMES SQUARE BLANC
20x40 . 8"x16" 129



LISTELLO TIMES SQUARE TAUPE
3x40 . 1^{1/4}"x16" 113



LISTELLO TIMES SQUARE ANTHRACITE
6x40 . 2^{1/2}"x16" 120



LISTELLO FLOREALE BEIGE
4,8x40 . 2"x16" 114



LISTELLO TIMES SQUARE ANTHRACITE
3x40 . 1^{1/4}"x16" 113

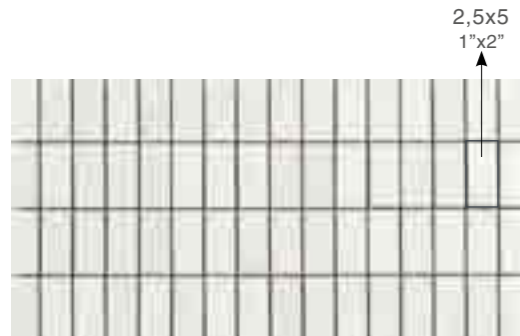

MOSAICO BLANC
20x40 . 8"x16" 128



MOSAICO BEIGE
20x40 . 8"x16" 128

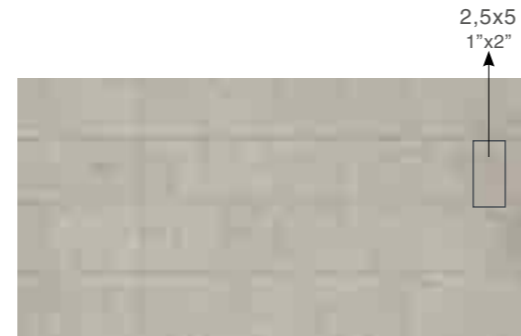

MOSAICO TAUPE
20x40 . 8"x16" 128



MOSAICO BLANC
20x40 . 8"x16" 128

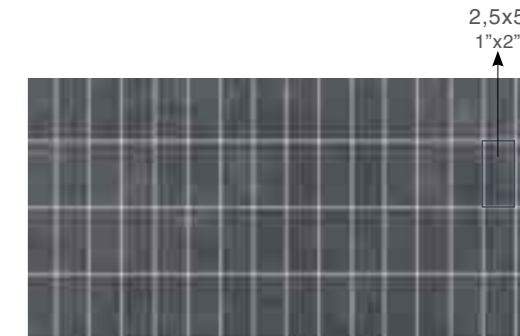

MOSAICO ANTHRACITE
20x40 . 8"x16" 128

COORDINATO . COORDINATE . COORDONNÉS . KOORDINIERTE *times square Floor*



BEIGE
60x60 . 24"x24" 53
30x60 . 24"x24" 43
34x34 . 13^{3/8}"x13^{3/8}" 41



TAUPE
60x60 . 24"x24" 53
30x60 . 24"x24" 43
34x34 . 13^{3/8}"x13^{3/8}" 41



GRIS
60x60 . 24"x24" 53
30x60 . 24"x24" 43
34x34 . 13^{3/8}"x13^{3/8}" 41



ANTHRACITE
60x60 . 24"x24" 53
30x60 . 24"x24" 43
34x34 . 13^{3/8}"x13^{3/8}" 41



↓ IMBALLI E PESI . PACKING AND WEIGHTS .
EMBALLAGES ET POIDS . VERPACKUNG UND GEWICHTE

FORMATO SIZE . FORMAT . FORMAT	PCS	MQ	KG	BOX	KG
20x40	20	1,60	21,70	48	1061,60
20x40 MOSAICO	10	0,80	9,92	-	-
20x40 DECORO TIMES SQUARE	12	-	13,50	-	-
20x40 DECORO FLOREALE	12	-	13,50	-	-
6x40 LISTELLO TIMES SQUARE	12	-	4,00	-	-
4,8x40 LISTELLO FLOREALE	24	-	6,48	-	-
3x40 LISTELLO TIMES SQUARE	36	-	5,70	-	-
30x60 PAV. TIMES SQUARE	8	1,44	28,80	48	1402,40
60x60 PAV. TIMES SQUARE	3	1,10	24,00	40	980,00
34x34 PAV. TIMES SQUARE	12	1,40	20,82	48	1019,36



VELVET BIANCO 20x40 . 8"x16" - DECORO FASCIA PERLE BIANCO 20x40 . 8"x16" - NERO 20x40 . 8"x16" - LISTELLO PELTRO NERO 3x40 . 1"1/2"x16" - PAV. VELVET NERO 33x33 . 13"x13"



BEIGE
20x40 . 8"x16" 39



CIOCCOLATO
20x40 . 8"x16" 39



BIANCO
20x40 . 8"x16" 39



NERO
20x40 . 8"x16" 39



DECORO VELVET BEIGE
20x40 . 8"x16" 124



DECORO CUCINA BEIGE
20x40 . 8"x16" 124



DECORO VELVET BIANCO
20x40 . 8"x16" 124



DECORO CUCINA BIANCO
20x40 . 8"x16" 124



LISTELLO VELVET BEIGE
3x40 . 1 1/4"x16" 114



MATITA VELVET CIOCCOLATO
1x40 . 1/2"x16" 109



LISTELLO VELVET BIANCO
3x40 . 1 1/4"x16" 114



MATITA VELVET NERO
1x40 . 1/2"x16" 109



LISTELLO PELTRO BEIGE
3x40 . 1 1/4"x16" 116



LISTELLO PELTRO CIOCCOLATO
3x40 . 1 1/4"x16" 116



LISTELLO PELTRO BIANCO
3x40 . 1 1/4"x16" 116



LISTELLO PELTRO NERO
3x40 . 1 1/4"x16" 116

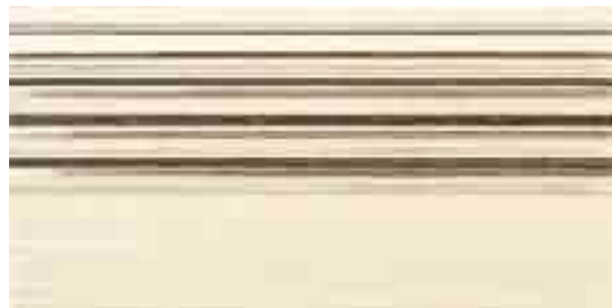

DECORO FASCIA PERLE BEIGE
20x40 . 8"x16" 124



DECORO FASCIA PERLE CIOCCOLATO
20x40 . 8"x16" 124



DECORO FASCIA PERLE BIANCO
20x40 . 8"x16" 124



DECORO FASCIA PERLE NERO
20x40 . 8"x16" 124



LISTELLO TRAME BEIGE
10x40 . 4"x16" 120



LISTELLO TRAME CIOCCOLATO
10x40 . 4"x16" 120



LISTELLO TRAME BIANCO
10x40 . 4"x16" 120



VELVET BEIGE 20x40 . 8"x16" - LISTELLO PELTRO CIOCCOLATO 3x40 . 1"1/4"x16" - LISTELLO PELTRO BEIGE 3x40 . 1"1/4"x16" - CIOCCOLATO 20x40 . 8"x16"



NERO
30x60 . 12"x24"

42



CREMA
30x60 . 12"x24"

42

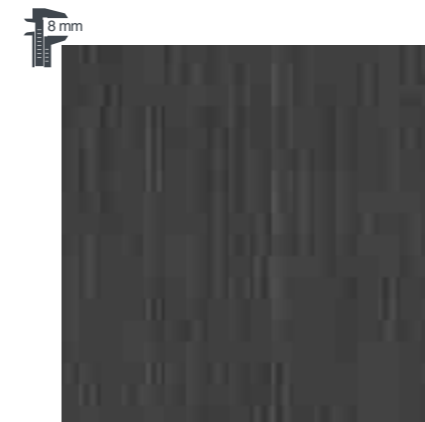

NERO
33x33 . 13"x13"

41



CREMA
33x33 . 13"x13"

41

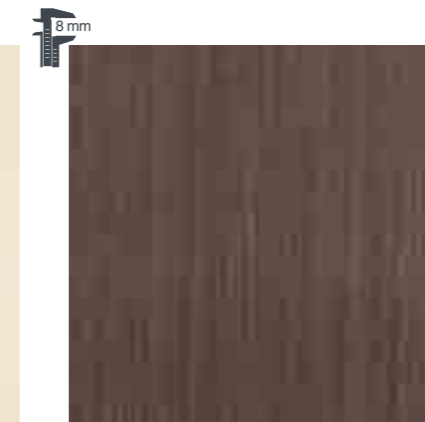

MOKA
33x33 . 13"x13"

41

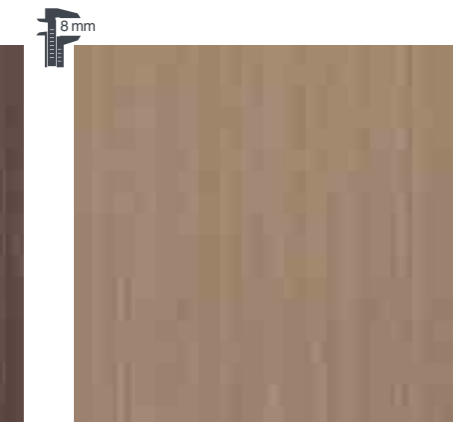

CARMEL
33x33 . 13"x13"

41



↓ IMBALLI E PESI . PACKING AND WEIGHTS .
EMBALLAGES ET POIDS . VERPACKUNG UND GEWICHTE

FORMATO SIZE . FORMAT . FORMAT	PCS	MQ	KG	BOX	KG
20x40	20	1,60	21,70	48	1061,60
20x40 DECORO FASCIA PERLE	12	-	13,50	-	-
20x40 DECORO VELVET	12	-	13,50	-	-
10x40 LISTELLO TRAME	18	-	10,18	-	-
3x40 LISTELLO PELTRO	12	-	2,16	-	-
3x40 LISTELLO VELVET	24	-	4,32	-	-
1x40 MATITA VELVET	24	-	2,40	-	-
30x60 PAVIMENTO VELVET	7	1,26	23,80	48	1162,40
33x33 PAVIMENTO VELVET	14	1,50	23,10	46	1082,60





MOIRÉ BIANCO 20x40 . 8"x16" - LISTELLO PLATINO PERLA 3x40 . 11/4"x16" - PERLA 20x40 . 8"x16" - PAV. SATIN PIOMBO 33x33 . 13"x13"



MOIRÉ BIANCO 20x40 . 8"x16" - LISTELLO GLITTER GLICINE . 1,5x40 . 3/4"x16" - MOSAICO MOIRÉ GLICINE 20x40 . 8"x16" - GLICINE 20x40 . 8"x16"
PAV. DESIGN POSITIVE BLANC BLANC 0 34x34 . 13³°x13³°



BIANCO
20x40 . 8"x16"

39

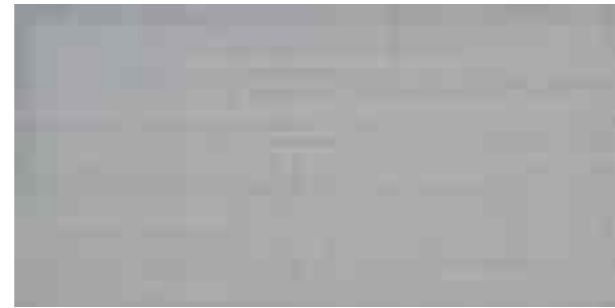

PERLA
20x40 . 8"x16"

39



NERO
20x40 . 8"x16"

39

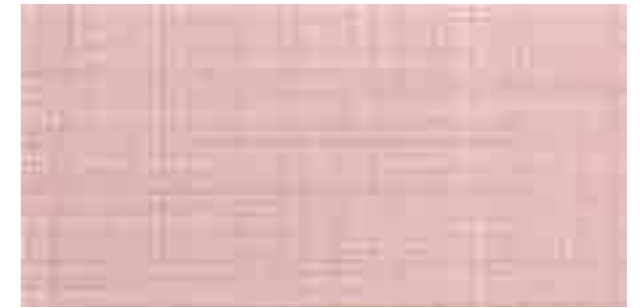

GLICINE
20x40 . 8"x16"

39



MOSAICO MOIRÉ BIANCO
20x40 . 8"x16"

158

3x3
1 1/4"x1 1/4"

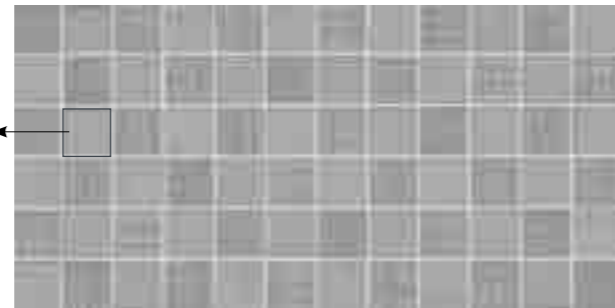

MOSAICO MOIRÉ PERLA
20x40 . 8"x16"

158

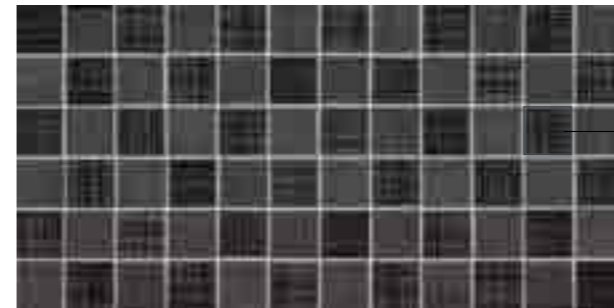

MOSAICO MOIRÉ NERO
20x40 . 8"x16"

158

3x3
1 1/4"x1 1/4"



MOSAICO MOIRÉ GLICINE
20x40 . 8"x16"

158



LISTELLO PLATINO BIANCO
3x40 . 1 1/4"x16"

116



LISTELLO PLATINO PERLA
3x40 . 1 1/4"x16"

116



LISTELLO PLATINO NERO
3x40 . 1 1/4"x16"

116



LISTELLO PLATINO GLICINE
3x40 . 1 1/4"x16"

116



LISTELLO GLITTER PERLA
1,5x40 . 3/4"x16"

129



LISTELLO GLITTER NERO
1,5x40 . 3/4"x16"

129



LISTELLO GLITTER GLICINE
1,5x40 . 3/4"x16"

129



FASCIA IRIS PERLA
10x40 . 4"x16"

124



FASCIA IRIS NERO
10x40 . 4"x16"

124



FASCIA IRIS GLICINE
10x40 . 4"x16"

124



MOIRÉ BEIGE 20x40 . 8"x16" - FASCIA IRIS TABACCO 10x40 . 4"x16" - TABACCO 20x40 . 8"x16" - PAV. MOIRÉ TABACCO 33x33 . 13"x13"

↓ IMBALLI E PESI . PACKING AND WEIGHTS .
EMBALLAGES ET POIDS . VERPACKUNG UND GEWICHTE

FORMATO SIZE . FORMAT . FORMAT	PCS	MQ	KG	BOX	KG
20x40	20	1,60	21,70	48	1061,00
20x40 MOSAICO	8	-	7,93	-	-
10x40 FASCIA IRIS	12	-	6,79	-	-
3x40 LISTELLO PLATINO	12	-	2,16	-	-
1,5x40 LISTELLO GLITTER	12	-	1,44	-	-
33x33 PAV. VELVET-SATIN-MOIRÉ	14	1,50	23,10	46	1082,60



BEIGE
20x40 . 8"x16"

39



TABACCO
20x40 . 8"x16"

39

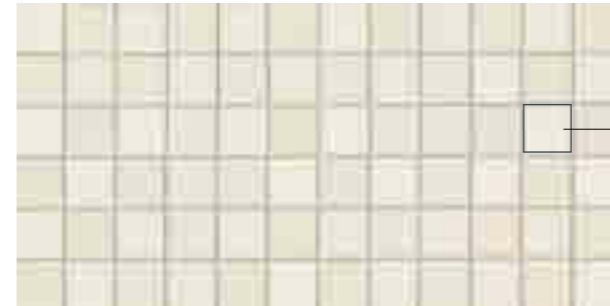

MOSAICO MOIRÉ BEIGE
20x40 . 8"x16"

158



MOSAICO MOIRÉ TABACCO
20x40 . 8"x16"

158



LISTELLO PLATINO BEIGE
3x40 . 1 1/4"x16"

116



LISTELLO PLATINO TABACCO
3x40 . 1 1/4"x16"

116

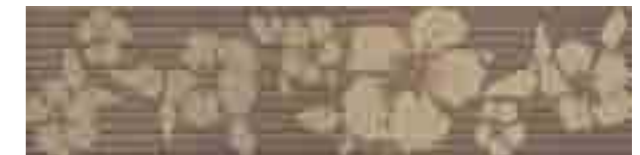

FASCIA IRIS TABACCO
10x40 . 4"x16"

124

COORDINATI . COORDINATE . COORDONNÉS . KOORDINIERTE Floor:

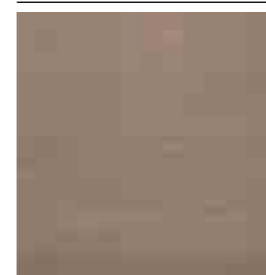

TABACCO
33x33 . 13"x13"

41



PIOMBO
33x33 . 13"x13"

41



CREMA
33x33 . 13"x13"

41



CAMEL
33x33 . 13"x13"

41



MOKA
33x33 . 13"x13"

41

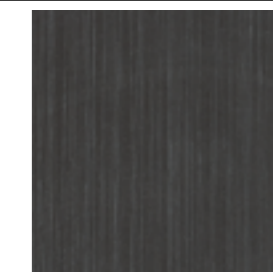

NERO
33x33 . 13"x13"

41



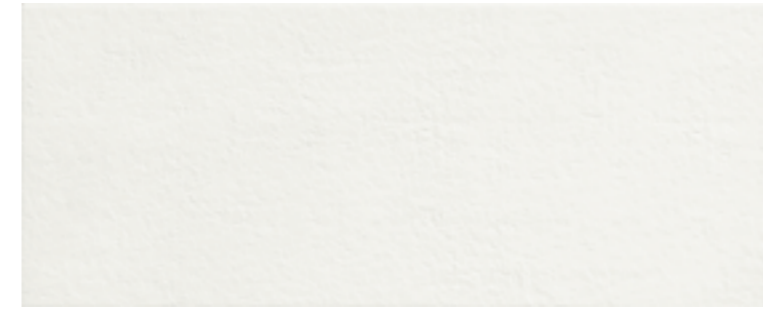

BIANCO
20x50 . 8"x20" 40



GRIGIO
20x50 . 8"x20" 40



DECORO SALENTO GRIGIO
20x50 . 8"x20" 145



LISTELLO MANDORLA COLD
5x50 . 2"x20" 117



LISTELLO SALENTO GRIGIO
3,5x50 . 1 1/2"x20" 120

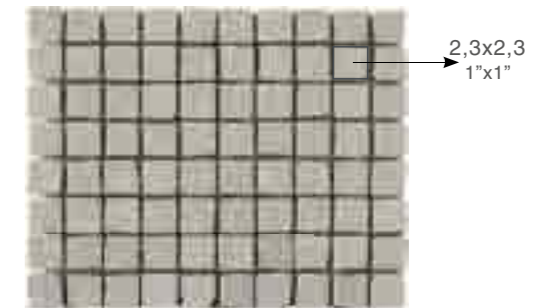

GRIGIO MOSAICO
20x25 . 8"x10" 123

SALENTO LISTELLO SALENTO GRIGIO 3,5x50 . 1 1/2"x20" - BIANCO 20x50 . 8"x20" - DECORO SALENTO GRIGIO 20x50 . 8"x20" - GRIGIO 20x50 . 8"x20" - METROPOLIS MURETTO MODULARE GREY 30x60 . 12"x24" - PAV. GREY 05 30x60 . 12"x24"



SALENTO BIANCO 20x50 . 8"x20" - LISTELLO SALENTO TABACCO 3,5x50 . 1 1/2"x20" - DECORO SALENTO TABACCO 20x50 . 8"x20" - TABACCO 20x50 . 8"x20" - TABACCO MOSAICO 20x25 . 8"x10"



AVORIO
20x50 . 8"x20"

40



TABACCO
20x50 . 8"x20"

40



DECORO SALENTO TABACCO
20x50 . 8"x20"

145



LISTELLO MANDORLA WARM
5x50 . 2"x20"

117



LISTELLO SALENTO TABACCO
3,5x50 . 1 1/2"x20"

120

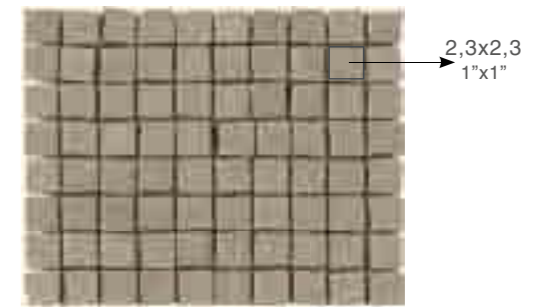

TABACCO MOSAICO
20x25 . 8"x10"

123

↓ IMBALLI E PESI . PACKING AND WEIGHTS .
EMBALLAGES ET POIDS . VERPACKUNG UND GEWICHTE

FORMATO SIZE . FORMAT . FORMAT	PCS	MQ	KG	BOX	KG
20x50	14	1,41	20,16	48	987,68
20x25 MOSAICO	10	-	6,00	-	-
20x50 DECORO COLD/WARM	6	-	9,24	-	-
5x50 LIST. MANDORLA COLD/WARM	12	-	-	-	-
3,5x50 LISTELLO COLD/WARM	12	-	4,60	-	-





LAQUE BEIGE 20x50 . 8"x20" - PARTICULIÈRE 20x50 . 8"x20" - TAUPE 20x50 . 8"x20" - LISTELLO CLASSIQUE TAUPE 6x50 . 2"x20" - 3x50 . 1"x20" - MOSAICO BEIGE 10x50 . 4"x20" - MOSAICO PARTICULIÈRE 10x50 . 4"x20" - PAV. LAQUE TAUPE 34x34 . 13^{3/8}"x13^{3/8}"



LAQUE PERGAMON 20x50 . 8"x20" - BLUE SATIN 20x50 . 8"x20" - MOSAICO BLUE SATIN 10x50 . 4"x20" - LISTELLO I LOVE YOU 4,5x50 . 1"78"x20" - DECORO I LOVE YOU 20x50 . 8"x20" - PAV. BLUE SATIN 34x34 . 13"38"x13"38"



BEIGE
20x50 . 8"x20" 40



PARTICULIÈRE
20x50 . 8"x20" 40



TAUPE
20x50 . 8"x20" 40



MOSAICO CALDO
20x50 . 8"x20" 55



DECORO I LOVE YOU
20x50 . 8"x20" 143



DECORO SKYLINE NY PARTICULIÈRE
20x50 . 8"x20" 145



DECORO GALET
20x50 . 8"x20" 151



LISTELLO CLASSIQUE TAUPE
3x50 . 1 1/4"x20" 113



LISTELLO I LOVE YOU
4,5x50 . 1 7/8"x20" 121

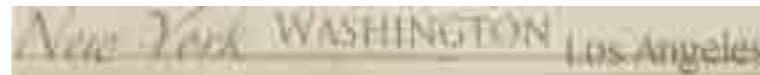

LISTELLO SKYLINE NY PARTICULIÈRE
4,5x50 . 1 7/8"x20" 121



LISTELLO GALET
4,5x50 . 1 7/8"x20" 131



LISTELLO CLASSIQUE TAUPE
6x50 . 2 1/5"x20" 120



LISTELLO SKYLINE OXF PARTICULIÈRE
4,5x50 . 1 7/8"x20" 121



LISTELLO UNIS PARTICULIÈRE
3x50 . 1 1/4"x20" 119



LISTELLO UNIS TAUPE
3x50 . 1 1/4"x20" 119

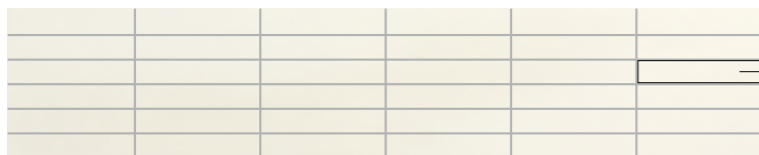

MOSAICO BEIGE
10x50 . 4"x20" 123

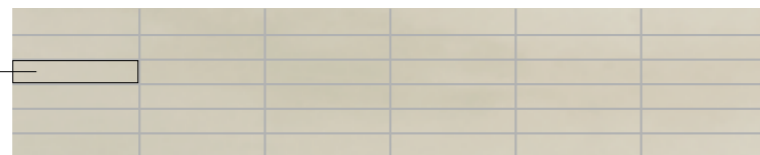

MOSAICO PARTICULIÈRE
10x50 . 4"x20" 123

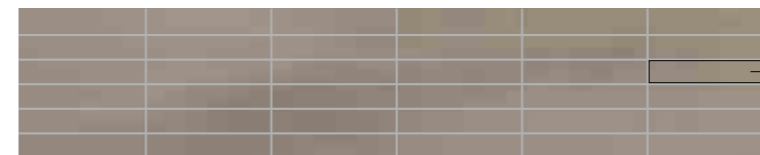

MOSAICO TAUPE
10x50 . 4"x20" 123

1,5x8
3/4"x3 1/4"

1,5x8
3/4"x3 1/4"



PERGAMON
20x50 . 8"x20" 40



PEARL
20x50 . 8"x20" 40



BLUE SATIN
20x50 . 8"x20" 40



MOSAICO FREDDO
20x50 . 8"x20" 55



DECORO I LOVE YOU
20x50 . 8"x20" 143



DECORO SKYLINE NY PEARL
20x50 . 8"x20" 145



DECORO GALET
20x50 . 8"x20" 155



MOSAICO MIX
10x50 . 4"x20" 123



LISTELLO I LOVE YOU
4,5x50 . 1 7/8"x20" 121



LISTELLO SKYLINE NY PEARL
4,5x50 . 1 7/8"x20" 121



LISTELLO GALET
4,5x50 . 1 7/8"x20" 131



LISTELLO CLASSIQUE BLUE SATIN
3x50 . 1 1/4"x20" 113



LISTELLO SKYLINE OXF PEARL
4,5x50 . 1 7/8"x20" 121



LISTELLO UNIS BLUE SATIN
3x50 . 1 1/4"x20" 119



LISTELLO CLASSIQUE BLUE SATIN
6x50 . 2 1/5"x20" 120



LISTELLO UNIS PEARL
3x50 . 1 1/4"x20" 119

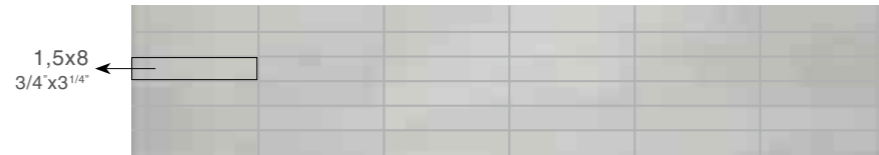

MOSAICO PEARL
10x50 . 4"x20" 123

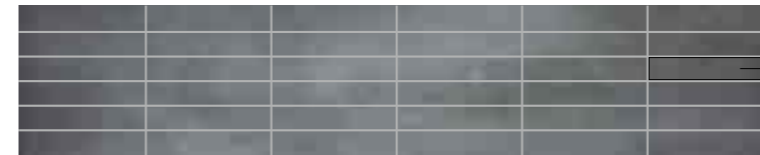

MOSAICO BLUE SATIN
10x50 . 4"x20" 123

↓ IMBALLI E PESI . PACKING AND WEIGHTS . EMBALLAGES ET POIDS . VERPACKUNG UND GEWICHTE

FORMATO SIZE . FORMAT . FORMAT	PCS	MQ	KG	BOX	KG
20x50	16	1,60	18,752	48	920,096
10x50 MOSAICO	6	-	7,70	-	-
20x50 MOSAICO CALDO/FREDDO	16	1,60	18,752	48	920,096
20x50 DECORO I LOVE YOU	6	-	6,31	-	-
4,5x50 LISTELLO I LOVE YOU	6	-	1,47	-	-
20x50 DECORO SKYLINE NY	6	-	6,31	-	-
4,5x50 LISTELLO SKYLINE NY/OXF	12	-	1,47	-	-
20x50 DECORO GALET	6	-	6,31	-	-
4,5x50 LISTELLO GALET	6	-	1,47	-	-
3x50 LISTELLO UNIS	6	-	1,69	-	-
3x50 LISTELLO CLASSIQUE	22	-	3,63	-	-
6x50 LISTELLO CLASSIQUE	12	-	4,09	-	-





LAQUE PARTICULIÈRE 20x50 . 8"x20" - LISTELLO UNIS TAUPE 3x50 . 1"x20" - LISTELLO SKYLINE NY PARTICULIÈRE 4,5x50 . 1⁷/₈"x20" - LISTEL SKYLINE OXF PARTICULIÈRE 4,5x50 . 1⁷/₈"x20" - DECORO SKYLINE NY PARTICULIÈRE 20x50 . 8"x20" - TAUPE 20x50 . 8"x20"



TAUPE
34x34 . 13³/₈"x13³/₈"

41



BLUE SATIN
34x34 . 13³/₈"x13³/₈"

41

↓ IMBALLI E PESI . PACKING AND WEIGHTS .
EMBALLAGES ET POIDS . VERPACKUNG UND GEWICHTE

FORMATO SIZE . FORMAT . FORMAT	PCS	MQ	KG	BOX	KG
34x34 PAV. LAQUE	12	1,40	20,82	48	1019,36





TINTE UNITE MYSTI JADE 20x50,2 . 8"x20" - BALTIC 20x50,2 . 8"x20" - EGG SHELL BLUE 20x50,2 . 8"x20" - MOSAICO MIX 2x2 20x25 . 8"x10"



MYSTI JADE
20x50,2 . 8"x20"

45



BALTIC
20x50,2 . 8"x20"

45



EGG SHELL BLUE
20x50,2 . 8"x20"

45

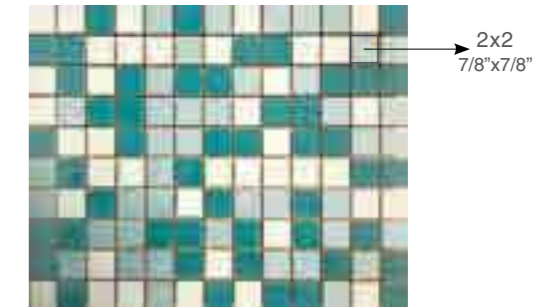

MOSAICO MIX 2x2
20x25 . 8"x10"

106

2x2
7/8"x7/8"

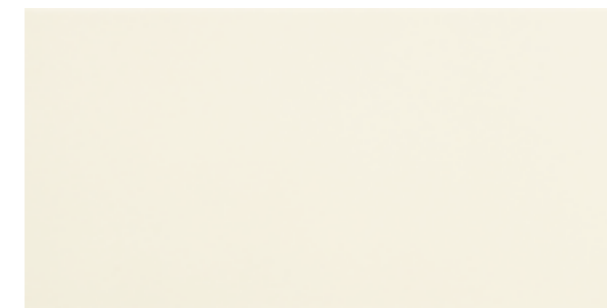

VANIGLIA MATT
20x40 . 8"x16"

40

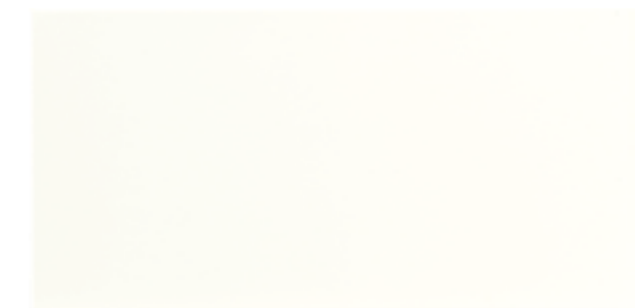

BIANCO MATT
20x40 . 8"x16"

40

↓ IMBALLI E PESI . PACKING AND WEIGHTS .
EMBALLAGES ET POIDS . VERPACKUNG UND GEWICHTE

FORMATO SIZE . FORMAT . FORMAT	PCS	MQ	KG	BOX	KG
20x40	20	1,60	20,70	48	1013,60
20x50,2	14	1,41	20,16	48	987,68
20x25 MOSAICO	10	-	6,00	-	-





BLANC BLANC 0
25x40 . 10"x16" 41



NOIR NOIR 0
25x40 . 10"x16" 41

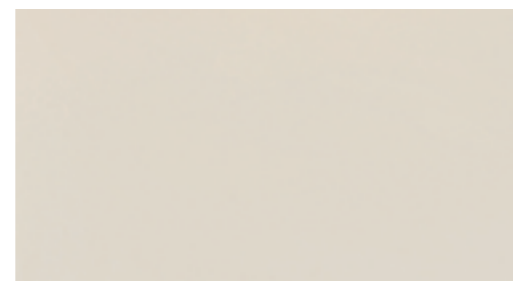

BLANC COQUILLE 1
25x40 . 10"x16" 41



BLEU ATOLL 5
25x40 . 10"x16" 48

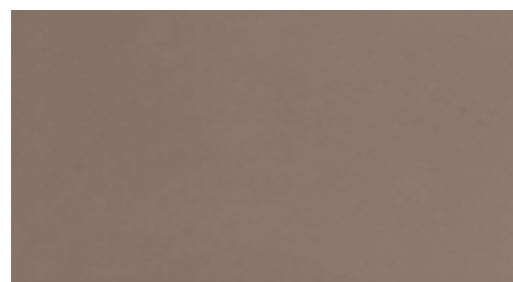

BRUN TAUPE 3
25x40 . 10"x16" 41

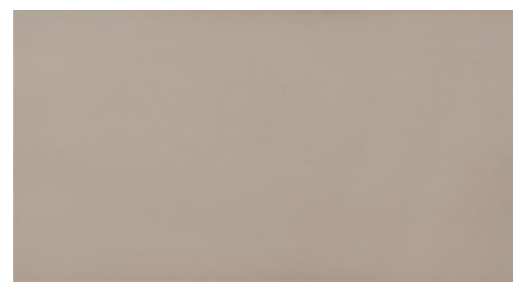

GRIS DORÉ 5
25x40 . 10"x16" 41



GRIS GALET 3
25x40 . 10"x16" 41



VIOLET TULIP 3
25x40 . 10"x16" 48



JAUNE ANIS 3
25x40 . 10"x16" 52



GRIS GALET 5
25x40 . 10"x16" 41

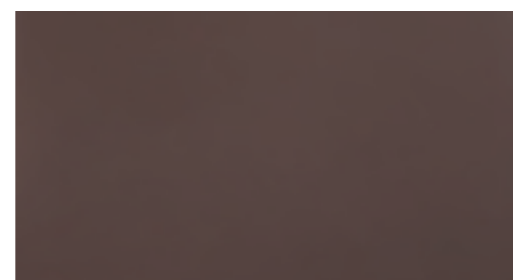

BRUN TAUPE 1
25x40 . 10"x16" 41



ROUGE ROUGE 3
25x40 . 10"x16" 52



VIOLET AUBERGINE 2
25x40 . 10"x16" 48



BLEU ATOLL 3
25x40 . 10"x16" 48

COORDINATO . COORDINATE . COORDONNÉS . KOORDINIERTE **design positive** Floor 8mm



GRIS ZINGUÉ 01
34x34 . 13^{3/8}"x13^{3/8}" 47



GRIS GALET 03
34x34 . 13^{3/8}"x13^{3/8}" 47



GRIS GRIS 05
34x34 . 13^{3/8}"x13^{3/8}" 47



GRIS DORÉ 03
34x34 . 13^{3/8}"x13^{3/8}" 47



GRIS DORÉ 05
34x34 . 13^{3/8}"x13^{3/8}" 47

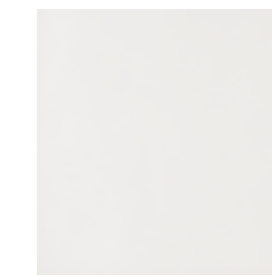

BLANC BLANC 0
34x34 . 13^{3/8}"x13^{3/8}" 47



BRUN TAUPE 05
34x34 . 13^{3/8}"x13^{3/8}" 47



GRIS GALET 05
34x34 . 13^{3/8}"x13^{3/8}" 47



ROUGE ROUGE 03
34x34 . 13^{3/8}"x13^{3/8}" 62



JAUNE ANIS 03
34x34 . 13^{3/8}"x13^{3/8}" 62



↓ IMBALLI E PESI . PACKING AND WEIGHTS .
EMBALLAGES ET POIDS . VERPACKUNG UND GEWICHTE

FORMATO SIZE . FORMAT . FORMAT	PCS	MQ	KG	BOX	KG
25x40	14	1,40	20,80	54	1143,41
34x34 PAV. DESIGN POSITIVE	13	1,52	22,503	48	1100,14

epoca CERAMICHE	NORMA REGULATION NORME NORM	VALORE PRESCRITTO DELLA NORMA EN 14411 ISO 13006 REQUIRED STANDARDS VALEUR PRESCRIPTE PAR LES NORMES NORMVORGABE	VALORE EPOCA . EPOCA VALUES . VALEUR EPOCA . EPOCA PRODUKTION														
			ABBAZIE	ARAGON	ARDENNES		ART DÉCO	ASIAGO	BONNIEUX	BOS / DALLAS	CAN / ATLANTA	CARAVELLE	ENDYMION	EUROPA	EVOLUTION	GARDEN	GLAMOUR
ASSORBIMENTO ACQUA WATER ABSORPTION ABSORPTION D'EAU WASSERAUFNAHME	UNI EN ISO 10545/3	≤ 0,5%	0,20%	0,20%	0,20%		0,20%	0,20%	0,20%	0,20%	0,20%	0,20%	0,20%	0,20%	0,20%	0,20%	
RESISTENZA AL GELO FROST RESISTANCE RÉSISTANCE AU GEL FROSTWIDERSTÄNDIGKEIT	UNI EN ISO 10545/12	RESISTENTI . RESISTANT RESISTANTS . WIDERSTAND		INGELIVO FROST-PROOF INGÉLIFS FROSTSICHER										INGELIVO FROST-PROOF INGÉLIFS FROSTSICHER			
RESISTENZA CHIMICA CHEMICAL RESISTANCE RÉSISTANCE CHIMIQUE KEMICALIENBESTÄNDIGKEIT	UNI EN ISO 10545/13			RESISTENTI RESISTANT RESISTANTS WIDERSTANDSFÄHIG										RESISTENTI RESISTANT RESISTANTS WIDERSTANDSFÄHIG			
RESISTENZA ALLE MACCHIE RESISTANT TO STRAINIG RÉSISTANCE AUX TACHES FLECKENBESTÄNDIGKEIT	UNI EN ISO 10545/14	SMALTATI ≥ 3		CLASSE 5										CLASSE 5			
SHOCK TERMICO THERMAL SHOCK CHOC THERMIQUE TEMPERATURSCHOCK	UNI EN ISO 10545	≤ 175 mm³		CONFORME ACCORDING CONFORME GEMAESS										CONFORME ACCORDING CONFORME GEMAESS			
DUREZZA MOHS SURFACE HARDNESS DURETÉ DE SURFACE RITZHÄRTE DER OBERFLÄCHE	UNI EN ISO 10545/6	MOHS	6	-	8		8	-	-	5	-	6	6	8	6	6	5
RESISTENZA ALLO SCIVOLAMENTO (COEFFICIENTE DI ATTRITO) SLIP RESISTANCE (COEFFICIENT OF FRICTION) RÉSISTANCE AU GLISSEMENT (COEFFICIENT DE FRICTION) RATSCHWIDERSTAND (REIBUNGSKOEFFIZIENT)	DIN 51130	R	YORK GRIP 33x50 R10 CLUNY GRIP R12	R9	R9		R9	R10	R9 GRIP R11	R10	-	R10	R10	R9	R9	R12	R9
COEFFICIENTE DI ATTRITO STATICO STATIC COEFFICIENT OF FRICTION COEFFICIENT DE FROTTEMENT STATIQUE REIBUNGSKOEFFIZIENT (STATISCH)	ASTM C 1028	U ≥ 0,6	DRY 0,85	DRY 0,81	DRY 0,72		DRY 0,67	DRY 0,81	-	DRY 0,81	DRY 0,81	DRY 0,86	DRY 0,70	DRY HARDSTEEN ZWART 0,78 VICHY 0,67 BARLEDUC 0,69	-	DRY 0,88	DRY 0,81
			WET 0,54	WET 0,61	WET 0,67		WET 0,65	WET 0,61	-	WET 0,61	WET 0,61	WET 0,73	WET 0,61	WET HARDSTEEN ZWART 0,74 VICHY 0,61 BARLEDUC 0,62	WET 0,68	WET 0,85	WET 0,61

caratteristiche tecniche

TECHNICAL FEATURES .

CARACTERISTIQUES TECHNIQUES . TECHNISCHE EINGESCHAFTEN .

epoca CERAMICHE	NORMA REGULATION NORME NORM	VALORE PRESCRITTO DELLA NORMA EN 14411 ISO 13006 REQUIRED STANDARDS VALEUR PRESCRIPTE PAR LES NORMES NORMVORGABE	←----- VALORE EPOCA . EPOCA VALUES . VALEUR EPOCA . EPOCA PRODUKTION -----→													
			GRAN CANYON	GROUND		LIVING	METROPOLIS	PAGWOOD	PAVÈ	PIETRA SERENA	PUNTO	QUARZITE	ROCK	TIMES SQUARE	URBAN SILK	
ASSORBIMENTO ACQUA WATER ABSORPTION ABSORPTION D'EAU WASSERAUFNAHME	UNI EN ISO 10545/3	≤ 0,5%	0,20%	0,20%		0,20%	0,20%	0,20%	0,20%	0,20%	0,20%	0,20%	0,20%	0,20%	0,20%	
RESISTENZA AL GELO FROST RESISTANCE RÉSISTANCE AU GEL FROSTWIDERSTÄNDIGKEIT	UNI EN ISO 10545/12	RESISTENTI . RESISTANT RESISTANTS . WIDERSTAND	INGELIVO FROST-PROOF INGÉLIFS FROSTSICHER									INGELIVO FROST-PROOF INGÉLIFS FROSTSICHER				
RESISTENZA CHIMICA CHEMICAL RESISTANCE RÉSISTANCE CHIMIQUE KEMICALIENBESTÄNDIGKEIT	UNI EN ISO 10545/13		RESISTENTI RESISTANT RESISTANTS WIDERSTANDSFÄHIG									RESISTENTI RESISTANT RESISTANTS WIDERSTANDSFÄHIG				
RESISTENZA ALLE MACCHIE RESISTANT TO STAINING RÉSISTANCE AUX TACHES FLECKENBESTÄNDIGKEIT	UNI EN ISO 10545/14	SMALTATI ≥ 3	CLASSE 5									CLASSE 5				
SHOCK TERMICO THERMAL SHOCK CHOC THERMIQUE TEMPERATURSCHOCK	UNI EN ISO 10545	≤ 175 mm³	CONFORME ACCORDING CONFORME GEMAESS									CONFORME ACCORDING CONFORME GEMAESS				
DUREZZA MOHS SURFACE HARDNESS DURETÉ DE SURFACE RITZHÄRTE DER OBERFLÄCHE	UNI EN ISO 10545/6	MOHS	-	5		LIVING NERO 33x50 MOHS 6,5	7	≥ 5	8	6	8	7,5	8	6	≥ 5	
RESISTENZA ALLO SCIVOLAMENTO (COEFFICIENTE DI ATTRITO) SLIP RESISTANCE (COEFFICIENT OF FRICTION) RÉSISTANCE AU GLISSEMENT (COEFFICIENT DE FRICTION) RATSCHWIDERSTAND (REIBUNGSKOEFFIZIENT)	DIN 51130	R	R9	R9		R10	R10	-	R11 GRIP	R10	R11	R10	R10	<R9	MOSAICO R10 ANTRACITE- MOGANO - CEMENTO 30x60 R9 AVORIO 30x60 R10	
COEFFICIENTE DI ATTRITO STATICO STATIC COEFFICIENT OF FRICTION COEFFICIENT DE FROTTEMENT STATIQUE REIBUNGSKOEFFIZIENT (STATISCH)	ASTM C 1028	U ≥ 0,6	DRY 0,81	DRY 0,81		DRY 0,81	DRY 0,79	-	NATURALE DRY 0,72 GRIP DRY 0,81	DRY 0,70	DRY 0,83	DRY 0,81	DRY 0,72	DRY 0,81	DRY 0,74	
			WET 0,61	WET 0,61		WET 0,61	WET 0,62	-	NATURALE WET 0,71 GRIP WET 0,80	WET 0,66	WET 0,70	WET 0,61	WET 0,68	WET 0,61	WET 0,60	

caratteristiche tecniche

TECHNICAL FEATURES .

CARACTERISTIQUES TECHNIQUES . TECHNISCHE EINGESCHAFTEN .

CONDIZIONI GENERALI DI VENDITA

ART. 1 ORDINAZIONI - LE COMMISSIONI, EVENTUALI VARIANTI, ESAZIONI, TRATTATIVE ABBUONI, TRANSAZIONI ECC. FATTE DA AGENTI OD INTERMEDIARI NON SONO VALIDE SENZA NS. CONFERMA SCRITTA.

ART. 2 PREZZI - I PREZZI SI INTENDONO AL NETTO, PER CONTANTI PER CONSEGNA FRANCO STABILIMENTO, SALVA DIVERSA PATTUIZIONE. SE FRA LA DATA DI ORDINAZIONE E QUELLA DI CONSEGNA SI VERIFICASSERO AUMENTI NEI COSTI DELLE MATERIE PRIME, DELLA MANO D’OPERA, DEI COMBUSTIBILI, NELLE SPESE DI PRODUZIONE, DI TRASPORTO ECC. IL VENDITORE POTRÀ AUMENTARE IL PREZZO CONVENUTO. TUTTAVIA QUALORA DETTO PREZZO SUPERI DEL 20% QUELLO CONVENUTO AL MOMENTO DELLA ORDINAZIONE, IL COMPRATORE POTRÀ RECEDERE DAL CONTRATTO NOTIFICANDOCI PER RACCOMANDATA TALE SUA VOLONTÀ ENTRO IL TERMINE PERENTORIO DI 10 GIORNI DAL RICEVIMENTO DELL’AVVISO DI AUMENTO DI PREZZO.

ART. 3 CONSEGNE - I TERMINI DI CONSEGNA SONO SEMPRE E PURAMENTE INDICATIVI E LA PROROGA DI ESSI NON PUÒ DARE DIRITTO AL COMPRATORE A RICHIESTA DI INDENNIZZO OD ALTRO, OGNI ECCEZIONE RIMOSSA. SOLO NEL CASO IL RITARDO SUPERI I 60 GIORNI IL COMPRATORE POTRÀ COMUNICARE CON LETTERA RACCOMANDATA LA SUA INTENZIONE DI CONSIDERARE RISOLTO IL CONTRATTO; RESTA ESCLUSO OGNI RISARCIMENTO DI DANNI A SUO FAVORE.

ART. 4 SPEDIZIONI - IL MATERIALE VIAGGIA A RISCHIO E PERICOLO DEL COMPRATORE E SI INTENDE VENDUTO NELLO STABILIMENTO DEPOSITO DECLINANDO IL VENDITORE OGNI RESPONSABILITÀ ANCHE NEL CASO VENGA FORNITO FRANCO DESTINO. SARÀ DOVERE DEL COMPRATORE VERIFICARE IL MATERIALE PRIMA DEL RITIRO, FACENDO LE DOVUTE RISERVE A CHI DI RAGIONE NEL CASO VENISSERO RICONTRATE ROTTURE O DIFFERENZE NEL QUANTITATIVO DEL MATERIALE, DELLE QUALI IL VENDITORE NON PUÒ ESSERE CHIAMATO A RISPONDERE.

ART. 5 PAGAMENTI - IL LUOGO DI PAGAMENTO RESTA FISSATO E FERMO ESCLUSIVAMENTE PRESSO LE NS. SEDI LEGALI. ANCHE NEL CASO NEL CONTRATTO SIA PREVISTO IL PAGAMENTO IN UN LUOGO DIVERSO O CON EMISSIONE DI TRATTE O CON RILASCIO DI CAMBIALI, LE RELATIVE CLAUSOLE SI INTENDONO RIVOLTE SOLTANTO A FACILITARE IL PAGAMENTO DA PARTE DEL COMPRATORE MA NON COMPORTANO LO SPOSTAMENTO DEL LUOGO STESSO CHE RESTA FISSATO PRESSO LE NS. SEDI. LE SPESE DI BOLLO ED INCASSO EFFETTI E TRATTE SONO A CARICO DEL COMPRATORE. FACOLTÀ DI EMETTERE TRATTE - TRASCORSI 10 GIORNI DA QUELLO FISSATO PER IL PAGAMENTO SAREMO SENZ’ALTRO AUTORIZZATI AD EMETTERE A COPERTURA DEL PREZZO TRATTA A VISTA CON SPESE E SENZA PREAVVISO.

ART. 6 RISERVATO DOMINIO - LE MERCI SONO VENDUTE CON PATTO DI RISERVATO DOMIO AI SENSI DEGLI ART. 1523 E SEGG. DEL COD. CIV. DI CONSEGUENZA SINO AL TOTALE PAGAMENTO DELL’INTERO PREZZO, COMPRESI EVENTUALI INTERESSI ED ACCESSORI TUTTI, LE MERCI RIMANGONO DI NS. PROPRIETÀ.

ART. 7 INTERESSI DI MORÀ - DAL GIORNO FISSATO PER IL PAGAMENTO DECORRERANNO A NS. FAVORE GLI INTERESSI COMMERCIALI CORRENTI.

ART. 8 CLAUSOLA RISOLUTIVA - IN CASO DI MANCATO PAGAMENTO, ANCHE DI UNA SOLA PARTE DEL MATERIALE GIÀ FORNITO, E ANCHE NEL CASO IL COMPRATORE RITARDI DI 8 GIORNI AD EFFETTUARE IL PAGAMENTO IN QUALSIASI FORMA PREVISTO, IL VENDITORE AVRÀ LA FACOLTÀ DI CONSIDERARE RISOLTO IL CONTRATTO CON CONSEGUENTE ESONERO DELL’OBBLIGO DI EFFETTUARE LE FORNITURE NON ANCORA ESEGUITE, COSÌ PURE IN CASO DI INSOLVENZA, ANCHE SOLO APPARENTE, DELL’ACQUIRENTE.

ART. 9 SOLVE ET REPETE - PER NESSUN MOTIVO, IVI COMPRESI PRETESI VIZI O DIFETTI DEL MATERIALE, IL COMPRATORE POTRÀ SOSPENDERE O RITARDARE IL PAGAMENTO DEL MATERIALE RITIRATO, SALVA NATURALMENTE LA FACOLTÀ DI RIPETERE QUANDO POSSA DIMOSTRARE DI AVERE INDEBITAMENTE PAGATO.

ART. 10 RECLAMI E GARANZIA - NON SI PRENDONO IN CONSIDERAZIONE RECLAMI, SE NON FATTI DIRETTAMENTE A NOI TRASCORSI 8 GG. DALL’ARRIVO DELLA MERCE A DESTINO. IL COMPRATORE CHE ABBA AVANZATO RECLAMO IN TEMPO UTILE DOVRÀ TENER FERMA A DISPOSIZIONE DEL VENDITORE PER OGNI CONTROLLO TUTTA LA PARTITA DI MATERIALE E, OVE SIANO ACCERTATI VIZI O DIFETTI DI QUALITÀ, EGLI AVRÀ DIRITTO ALLA SOLA SOSTITUZIONE DEI MATERIALI DIFETTOSI CON ESCLUSIONE DI QUALSIASI RISARCIMENTO DANNI. LA GARANZIA DEL MATERIALE SI INTENDE LIMITATA SOLAMENTE ALLA PRIMA SCELTA E CON FORMALE ESCLUSIONE DEL MATERIALE DI SECONDA O TERZA SCELTA O DI STOCK. NON SI PRENDONO IN CONSIDERAZIONE RECLAMI DI MATERIALE GIÀ POSTA IN OPERA. LA RESPONSABILITÀ DELLA VENDITRICE IN NESSUN CASO SI ESTENDE ALL’USO CUI IL COMPRATORE INTENDE DESTINARE IL NS. PRODOTTO, NEMMENO NEL CASO CHE DA PARTE NS. SIANO FORNITI SUGGERIMENTI O CONSIGLI CIRCA L’INSATTALLAZIONE DELLO STESSO. DIETRO NS. PREVIA AUTORIZZAZIONE, POSSIAMO ESCLUSIVAMENTE ACCETTARE LA RESTITUZIONE DELLA MERCE.

ART. 11 DECADENZA DELLA GARANZIA - AL RICEVIMENTO DELLA MERCE IL COMPRATORE DOVRÀ SOTTOPORLA AD ACCURATO CONTROLLO, APRENDO LE SCATOLE. IN CASO RISCONTRI VIZI IN QUALSIASI MODO APPARENTI E PER I QUALI OPERA LA NS. GARANZIA, IL COMPRATORE DOVRÀ AVANZARE RECLAMO CHE SARÀ VALIDO SOLTANTO SE SARÀ FORMULATO CON LETTERA RACCOMANDATA INDIRIZZATA DIRETTAMENTE A NOI ENTRO IL TERMINE PERENTORIO DI OTTO GIORNI DAL RICEVIMENTO DEL MATERIALE. DECORSO TALE TERMINE IL COMPRATORE DECADRÀ DA OGNI GARANZIA PER QUALSIASI VIZIO CHE POSSA ESSERE CONSIDERATO APPARENTE A PARERE DI UN ESPERTO. NEL CASO ABBA AVANZATO UTILMENTE RECLAMO IL COMPRATORE DOVRÀ TENERE A NS. DISPOSIZIONE L’INTERA PARTITA DI MATERIALE. OVE INVECE NE DISPONGA, ANCHE IN PARTE, DECADRÀ DA OGNI GARANZIA.

ART. 12 FORO - PER QUALSIASI CONTROVERSIA, COMUNQUE RELATIVA ALLA FORNITURA, TANTO DA PARTE DEL VENDITORE COME DA PARTE DEL COMPRATORE, VIENE ATTRIBUITA, CON APPLICAZIONE DELLA LEGGE ITALIANA, COMPETENZA ESCLUSIVA AL TRIBUNALE DI REGGIO EMILIA, IL TUTTO, SALVO DIVERSA DESIGNAZIONE DA PARTE DEL VENDITORE.

GENERAL CONDITIONS OF SALE

1 BUYER’S ACCEPTANCE OF SELLER’S GENERAL CONDITIONS OF SALE - THESE GENERAL CONDITIONS OF SALE SHALL APPLY TO EVERY CONTRACT OF “SELLER” FOR THE SALE OF GOODS OR ARTICLES (“MERCHANDISE”) TO ANY PERSON WHO HAS PURCHASED OR AGREED TO PURCHASE MERCHANDISE FROM SELLER (THE “BUYER”), UNLESS SELLER OTHERWISE SPECIFICALLY AGREES IN WRITING BY PLACING ANY ORDER FOR MERCHANDISE, THE BUYER AGREES TO THESE GENERAL CONDITIONS OF SALE. ANY OTHER TERMS OR CONDITIONS WHICH MAY AT ANY TIME BE INDICATED BY THE BUYER, IN THE BUYER’S ORDER FORM OR OTHERWISE (WHETHER ORAL, TYPED, WRITTEN OR PRINTED) SHALL BE NULL AND VOID AND OF NO EFFECT, EVEN IF NOT EXPRESSLY OBJECTED TO BY SELLER.

2 ACCEPTANCE AND CONFIRMATION OF ORDER - ANY ORDER OF THE BUYER MAY BE ACCEPTED BY SELLER IN WHOLE OR IN PART. A PARTIAL ACCEPTANCE BY SELLER OF ANY SUCH ORDER SHALL NOT CONSTITUTE AN ACCEPTANCE OF ANY OTHER PART OF THE ORDER. NO ORDER OF THE BUYER WILL BE BINDING UPON SELLER UNLESS ACCEPTED BY SELLER ON SELLER’S FORM OF ORDER CONFIRMATION, SIGNED BY AN OFFICER OR EMPLOYEE OF SELLER DULY AUTHORIZED TO SIGN ON BEHALF OF SELLER, AND THEN ONLY AS AND TO THE EXTENT SET FORTH IN SUCH ORDER CONFIRMATION. ANY TERM, CONDITION OR PROVISION SET FORTH IN SELLER’S ORDER CONFIRMATION WHICH IS NOT OBJECTED TO BY THE BUYER IN WRITING WITHIN TEN DAYS AFTER THE DATE THEREOF WILL CONCLUSIVELY BE DEEMED TO HAVE BEEN ACCEPTED BY THE BUYER. SELLER’S ORDER CONFIRMATION SHALL BE CONTROLLING REGARDING THE MERCHANDISE AND QUANTITIES SOLD OR REQUIRED TO BE SOLD BY SELLER TO THE BUYER. EVERY ORDER OF THE BUYER WILL BE BINDING ON THE BUYER UNLESS AND UNTIL IT IS REJECTED IN WRITING BY SELLER, AND MAY NOT BE CANCELLED, WITHDRAWN OR MODIFIED BY THE BUYER; HOWEVER, IN THE EVENT OF A PARTIAL ACCEPTANCE BY SELLER, THE BUYER WILL NO LONGER BE BOUND WITH RESPECT TO THE PARTS OF THE ORDER NOT ACCEPTED BY SELLER.

3 PRICES - UNLESS OTHERWISE SPECIFICALLY AGREED BY SELLER IN WRITING, THE BUYER WILL PAY THE PRICES OF SELLER FOR THE MERCHANDISE IN EFFECT AT THE TIME OF SHIPMENT AND ALL PRICES QUOTED OR INVOICED BY SELLER ARE FOR DELIVERY EX FACTORY, EXCLUDING TRANSPORTATION AND SHIPPING CHARGES, TAXES, FEES AND CUSTOM DUTIES. SELLER’S PRICES MAY, AT SELLER’S OPTION, BE INCREASED, AFTER SELLER’S ACCEPTANCE OF THE BUYER’S ORDER, TO REFLECT ANY INCREASES IN SELLER’S MATERIALS, TAXES, FEES AND CUSTOMS DUTIES, LABOR OR OTHER COSTS.

4 DISCOUNTS AND ALLOWANCES - EXCEPT AS EXPRESSLY PROVIDED IN SELLER’S ORDER CONFIRMATION, THE BUYER WILL NOT BE ENTITLED TO ANY DISCOUNT, ALLOWANCE, COMMISSION OR REBATE OF ANY KIND, DIRECTLY OR INDIRECTLY. ANY DISCOUNT GRANTED BY SELLER FOR PREPAYMENT OF ANY INVOICE WILL BE ALLOWED ONLY IF THE FULL AMOUNT SPECIFIED IN THE INVOICE IS RECEIVED BY SELLER ON OR BEFORE THE DUE DATE OF THE INVOICE.

5 TIME OF DELIVERY - ANY DELIVERY DATES SPECIFIED BY SELLER WILL BE DEEMED TO BE ESTIMATES ONLY, UNLESS SPECIFIC COMMITMENTS ARE MADE IN WRITING BY SELLER. IN NO EVENT IS THE TIME OF DELIVERY OF THE MERCHANDISE OF THE ESSENCE. SELLER RESERVES THE RIGHT TO CANCEL, IN WHOLE OR IN PART, OR TO SUSPEND OR DELAY, IN WHOLE OR IN PART, ANY ORDERS DUE TO (I) THE UNUSUALLY LARGE SIZE OF AN ORDER (II) EXIGENCIES OF SELLER’S PRODUCTION OR DELIVERY SCHEDULE, (III) SHORTAGES OF, OR FAILURES OF SELLER’S SUPPLIERS TO DELIVER, OR DELAYS OF SELLER’S SUPPLIERS IN DELIVERING MATERIALS, (IV) WORK STOPPAGES OR OTHER LABOR TROUBLES, (V) ACTS OF GOD OR (VI) ANY EVENT IN THE NATURE OF FORCE MAJEURE OR BEYOND SELLER’S CONTROL. DELIVERY DATES WILL BE EXTENDED BY THE AMOUNT OF ANY ADDITIONAL TIME REQUIRED BY SELLER TO MAKE DELIVERY AS A RESULT OF ANY SUCH CONDITION OR EVENT OR ANY CHANGE IN THE CONTRACT. SELLER ALSO RESERVES THE RIGHT TO DISCONTINUE PARTICULAR MERCHANDISE OR LINES OF PRODUCTS, OR TO SUBSTITUTE OTHER MERCANDIS E OR LINES, IN RESPONSE TO PRODUCTION AND MARKET REQUIREMENTS AND DEMANDS. THE BUYER WAIVES ANY AND ALL CLAIMS AND RIGHTS WHICH THE BUYER MIGHT OTHERWISE HAVE ARISING OUT OF OR IN CONNECTION WITH OR RELATING TO ANY DELAY IN DELIVERY OF THE MERCHANDISE FOR ANY REASON WHATSOEVER OR ANY FAILURE OF SELLER TO DELIVER BY REASON OF THE EXERCISE BY SELLER OF ANY OF ITS RIGHTS PURSUANT TO THESE GENERAL CONDITIONS OF SALE, INCLUDING, WITHOUT LIMITATION, ANY AND ALL CLAIMS FOR OR RIGHTS TO DIRECT, INDIRECT, INCIDENTAL, CONSEQUENTIAL OR OTHER DAMAGES OR COMPENSATION, AND ANY AND ALL RIGHTS TO TERMINATE OR CANCEL THE CONTRACT, IN WHOLE OR IN PART.

6 TERMS OF SALE; RISK OF LOSS - BUYER WILL TAKE DELIVERY OF THE MERCHANDISE AT THE SELLER’S PREMISES (“EX FACTORY”). UNLESS OTHERWISE SPECIFICALLY AGREED BY SELLER IN WRITING; (I) ALL RISK OF LOSS OR DAMAGE TO THE MERCHANDISE SHALL PASS TO THE BUYER UPON DELIVERY OF THE MERCHANDISE BY SELLER TO A CARRIER; (II) SELLER SHALL NOT BE REQUIRED TO PROCURE INSURANCE TO COVER THE MERCHANDISE DURING TRANSPORTATION IN SHIPMENT; (III) ANY SHIPPING ARRANGEMENTS MADE BY

SELLER WITH CARRIERS OR FORWARDING AGENTS AT THE BUYERS’S REQUEST SHALL BE MADE SOLELY ON THE BUYER’S BEHALF AND AT THE BUYER’S SOLE COST AND RISK; (IV) ANY AGENT APPOINTED FOR SUCH SHIPMENT SHALL BE SOLELY THE BUYER’S AGENT FOR ALL PURPOSES; (V) THE BUYER SHALL BE RESPONSIBLE FOR ALL THE UNLOADING AND RECEIPT OF THE MERCHANDISE AT ITS DESTINATION; AND (VI) ANY CLAIM FOR LOSS OR DAMAGE SHALL BE MADE BY THE BUYER SOLELY AGAINST THE CARRIER.

7 TERMS OF PAYMENT - THE BUYER SHALL MAKE ALL PAYMENTS IN ACCORDANCE WITH THE PROVISIONS OF THE CONTRACT, NOTWITHSTANDING ANY CLAIM FOR ANY ALLEGED DEFECT, FAULT OR IRREGULARITY IN THE MERCHANDISE. UNLESS OTHERWISE SPECIFICALLY AGREED BY SELLER IN WRITING, PAYMENT BY THE BUYER IS DUE UPON RECEIPT OF SELLER’S INVOICE. PAYMENT FOR ALL MERCHANDISE SPECIFIED IN THE INVOICE SHALL BE MADE, IN THE CURRENCY STATED IN THE INVOICE, AT SELLER’S PLACE OF BUSINESS OR AT SUCH OTHER PLACE AS SELLER MAY SPECIFY BY NOTICE IN WRITING TO THE BUYER. THE ACCEPTANCE BY SELLER OF ANY CHECK, DRAFT, PROMISSORY NOTE OR OTHER INSTRUMENT SHALL NOT CONSTITUTE A CHANGE IN OR NOVATION OF THE CONTRACT OR AN AGREEMENT BY SELLER THAT PAYMENT MAY BE MADE AT THE PLACE WHERE SUCH CHECK, DRAFT, PROMISSORY NOTE OR OTHER INSTRUMENT IS DRAWN, ISSUED OR PAYABLE. MOREOVER, ACCEPTANCE BY SELLER OF ANY CHECK, DRAFT, PROMISSORY NOTE OR OTHER INSTRUMENT WILL NOT CONSTITUTE PAYMENT UNTIL SELLER HAS COLLECTED THE FULL AMOUNT IN CASH AT SELLER’S PLACE OF BUSINESS. IN THE EVENT OF ANY DELAY IN PAYMENT, SELLER SHALL HAVE THE RIGHT TO SUSPEND DELIVERIES AND MAY, AT ITS OPTION (I) REQUIRE IMMEDIATE PAYMENT OF ALL OR ANY PART OF ANY AND ALL SUMS OWED BY THE BUYER, IRRESPECTIVE OF ANY CREDIT TERMS PREVIOUSLY AGREED TO, AND (II) TERMINATE THE CONTRACT (AS WELL AS ANY AND ALL OTHER CONTRACTS WITH THE BUYER) IN WHOLE OR IN PART, AND HOLD THE BUYER LIABLE FOR DAMAGES. IN THE EVENT SELLER DOES NOT RECEIVE ANY PAYMENT BY THE DUE DATE, THE BUYER SHALL PAY TO SELLER INTEREST ON THE UNPAID AMOUNT, FROM THE DUE DATE TO THE DATE PAYMENT IS ACTUALLY RECEIVED BY SELLER, AT A FLOATING PER ANNUM RATE OF INTEREST EQUAL TO FIVE PERCENT ABOVE THE OFFICIAL RATE OF DISCOUNT OF THE BANK OF ITALY, ROME, ITALY. SELLER’S RIGHT TO SUCH INTEREST SHALL BE IN ADDITION TO, AND NOT IN LIEU OF, ALL OTHER RIGHTS AND REMEDIES ARISING BY REASON OF SUCH NONPAYMENT. IN THE EVENT OF ANY DELAY IN PAYMENT, SELLER MAY, AT ITS OPTION, AMONG OTHER THINGS, CANCEL OR TERMINATE THE CONTRACT, IN WHOLE OR IN PART, AND HOLD THE BUYER LIABLE FOR DAMAGE, ANY PAYMENT RECEIVED BY SELLER MAY BE APPLIED TO ANY OUTSTANDING BALANCE OWED BY THE BUYER TO SELLER, AS SELLER, IN ITS SOLE DISCRETION, MAY DETERMINE, ANY INSTRUCTIONS OF THE BUYER TO THE CONTRARY NOTWITHSTANDING.

(A) IRRESPECTIVE OF ANY PAYMENT OR CREDIT TERMS SPECIFIED OR AGREED TO BY SELLER, SELLER MAY IN ITS SOLE DISCRETION, AT ANY TIME AND FROM TIME TO TIME, REQUIRE PAYMENT IN CASH BEFORE SHIPMENT OF ANY OR ALL OF THE MERCHANDISE, OR REQUIRE PAYMENT IN ADVANCE OF ANY OR ALL AMOUNTS DUE OR TO BECOME DUE UNDER THE CONTRACT. IF SELLER BELIEVES IN GOOD FAITH THAT THE BUYER’S ABILITY TO MAKE THE PAYMENTS REQUIRED BY THE CONTRACT IS OR MAY BECOME IMPAIRED, SELLER MAY, IN ITS SOLE DISCRETION, CANCEL OR TERMINATE THE CONTRACT, IN WHOLE OR IN PART, THE BUYER REMAINING LIABLE TO PAY FOR ANY MERCHANDISE ALREADY SHIPPED.

8 WARRANTIES; COLOR, TONE AND SHADE VARIATIONS (A) EXCEPT FOR SUCH EXPRESS WRITTEN WARRANTIES AS MAY BE MADE BY SELLER TO THE BUYER, SELLER MAKES NO WARRANTY OR REPRESENTATION, EXPRESS OR IMPLIED, WITH RESPECT TO THE MERCHANDISE, INCLUDING, WITHOUT LIMITATION, ANY WARRANTY OF MERCHANTABILITY OR FITNESS FOR ANY PARTICULAR PURPOSE - UNDER NO CIRCUMSTANCES DOES SELLER MAKE, OR SHALL SELLER BE DEEMED TO HAVE MADE, ANY WARRANTY OR REPRESENTATION, EXPRESS OR IMPLIED, WITH RESPECT TO THE UNIFORMITY OF THE COLOR, TONE OR SHADE OF THE MERCHANDISE OR THE CONFORMITY OF THE MERCHANDISE TO THE COLOR, TONE OR SHADE OF ANY SAMPLE. IN PARTICULAR, AND WITHOUT LIMITATION, UNDER NO CIRCUMSTANCES DOES SELLER MAKE, OR SHALL SELLER BE DEEMED TO HAVE MADE, ANY SUCH WARRANTY OR REPRESENTATION, OR ANY OTHER WARRANTY OR REPRESENTATION, EXPRESS OR IMPLIED, BY REASON OF ANY STATEMENT, DESCRIPTION OR ILLUSTRATION IN ANY BROCHURE OR OTHER LITERATURE OR BY REASON OF HAVING FURNISHED A SAMPLE OF ANY MERCHANDISE. MOREOVER, ANY WRITTEN WARRANTY MADE BY SELLER TO BUYER WITH RESPECT TO ANY MERCHANDISE (I) APPLIES ONLY TO MERCHANDISE WHICH IS OF FIRST QUALITY, AND DOES NOT APPLY TO SECOND OR LESSER QUALITY MERCHANDISE, AND (II) IS SUBJECT TO A TOLERANCE OF APPROXIMATELY FIVE PERCENT. IN THE EVENT OF ANY BREACH OF WARRANTY, SELLER MAY, AT ITS ELECTION, EITHER (I) REPLACE THE MERCHANDISE AFFECTED OR (II) CANCEL OR TERMINATE THE CONTRACT, IN WHOLE OR IN PART, WITHOUT ANY OBLIGATION TO REPLACE ANY MERCHANDISE. THE BUYER WAIVES ANY AND ALL OTHER CLAIMS AND RIGHTS WHICH THE BUYER MIGHT OTHERWISE HAVE ARISING OUT OF OR IN CONNECTION WITH OR RELATING TO ANY SUCH BREACH OF WARRANTY OR ARISING OUT OF OR IN CONNECTION WITH OR RELATING TO ANY DEFECT, FAULT OR IRREGULARITY IN THE MERCHANDISE, INCLUDING, WITHOUT LIMITATION, ANY AND ALL CLAIMS FOR OR RIGHTS TO DIRECT, INDIRECT, INCIDENTAL, CONSEQUENTIAL OR OTHER COMPENSATION OR DAMAGES, AND ANY AND ALL RIGHTS TO TERMINATE OR CANCEL THE CONTRACT, IN WHOLE OR IN PART.

(B) THE BUYER TAKES FULL AND COMPLETE RESPONSABILITY FOR ASCERTAINING WHETHER THE MERCHANDISE MEET THE REQUIREMENTS OF OR IS SUITABLE FOR THE BUYER’S INTENDED USE, REGARDLESS OF ANY SUGGESTIONS OR DIRECTIONS GIVEN BY SELLER WITH RESPECT TO THE MERCHANDISE OR THE USE THEREOF.

(C) THE BUYER ACKNOWLEDGES THAT VARIATIONS IN COLOR, TONE AND SHADES OF THE MERCHANDISE ARE INHERENT AND UNAVOIDABLE, THAT SELLER DOES NOT WARRANT UNIFORMITY IN COLOR, TONE OR SHADE OF THE MERCHANDISE AND THAT THE MERCHANDISE MAY NOT MATCH THE COLOR, TONE OR SHADE OF ANY SAMPLE.

(D) THE BUYER SHALL NOT TEST OR HAVE ANY TEST PERFORMED ON THE MERCHANDISE UNLESS THE BUYER HAS PREVIOUSLY ADVISED SELLER OF THE PROPOSED TEST IN WRITING, SPECIFYING THE TIME AND PLACE OF THE PROPOSED TEST AND THE IDENTITY OF THE PERSON PROPOSED TO PERFORM SUCH TEST, AND AFFORDED SELLER A SUFFICIENT OPPORTUNITY TO PARTICIPATE IN THE PROPOSED TEST TO SUCH EXTENT AS SELLER DEEMS ADVISABLE. ANY TEST PERFORMED IN THE ABSENCE OF SUCH ADVICE AND PARTICIPATION SHALL BE OF NO EFFECT WITH RESPECT TO ANY CLAIM OR RIGHT OF THE BUYER.

9 TITLE TO AND SECURITY INTEREST IN MERCHANDISE - UNTIL SELLER COLLECTS IN FULL ALL AMOUNTS REQUIRED TO BE PAID BY THE BUYER FOR THE MERCHANDISE, AS WELL AS ANY AND ALL OTHER AMOUNTS OWED BY THE BUYER TO SELLER, SELLER RETAINS TITLE TO THE MERCHANDISE, IN ACCORDANCE WITH ARTICLE 1523 OF THE ITALIAN CIVIL CODE, AND SELLER SHALL HAVE A SECURITY INTEREST IN THE MERCHANDISE, UNDER THE UNIFORM COMMERCIAL CODE AS IN EFFECT IN THE UNITED STATES, TO SECURE THE PAYMENT OF ALL SUCH AMOUNTS. BY PLACING AN ORDER WITH SELLER, THE BUYER APPOINTS SELLER AS ITS ATTORNEY-IN-FACT TO SIGN AND FILE ANY AND ALL FINANCING STATEMENTS WITH RESPECT TO SUCH SECURITY INTEREST WHICH SELLER MAY DEEM NECESSARY ORD DESIRABLE, OR TO FILE SUCH FINANCING STATEMENTS WITHOUT THE SIGNATURE OF THE BUYER TO THE EXTENT PERMITTED BY LAW. THE BUYER SHALL, AT THE REQUEST OF SELLER, EXECUTE ANY AND ALL FINANCING STATEMENTS AND OTHER DOCUMENTS WHICH THE SELLER MAY REQUEST TO PERFECT OR EVIDENCE SUCH TITLE AND SUCH SECURITY INTEREST.

10 COSTS OF COLLECTION - IN THE EVENT SELLER RETAINS A COLLECTION AGENCY TO COLLECT ANY AMOUNT OWED BY THE BUYER, OR INSISTUTES PROCEEDINGS TO COLLECT SUCH AMOUNT OR TO ENFORCE ANY RIGHT UNDER THE CONTRACT, INCLUDING ENFORCEMENT OF ANY SECURITY INTEREST GRANTED TO SELLER, THE BUYER SHALL REIMBURSE SELLER FOR ALL COLLECTION AGENCY FEES AND COSTS, OR ALL COSTS INCURRED IN SUCH LEGAL PROCEEDINGS, INCLUDING REASONABLE ATTORNEYS’ FEES.

11 CLAIMS - (A) ANY CLAIM BY THE BUYER OF ANY AND EVERY KIND MUST BE MADE IN A WRITING DISPATCHED TO SELLER, BY REGISTERED MAIL, RETURN RECEIPT REQUESTED, NOT TALER THAN THIRTY DAYS FROM THE DATE OF SHIPMENT OF THE MERCHANDISE WITH RESPECT TO WHICH THE CLAIM IS MADE. FAILURE TO MAKE ANY CLAIM IN SUCH MANNER OF WITHIN SUCH THIRTY DAY PERIOD SHALL CONSITUTE AN IRREVOCABLE ACCEPTANCE OF THE MERCHANDISE AND AN ADMISSION BY THE BUYER THAT THE MERCHANDISE FULLY COMPLY WITH ALL THE TERMS, CONDITIONS AND SPECIFICATIONS OF THE CONTRACT.

(B) THE BUYER MAY NOT ACCEPT ONLY A PART OF THE MERCHANDISE DELIVERED. ACCEPTANCE OF ANY PART OF THE MERCHANDISE ORDERED SHALL CONSTITUTE ACCEPTANCE OF ALL OF THE ORDERED MERCHANDISE, WHETHER OR NOT THE MERCHANDISE IS ALL TENDERED IN ONE SHIPMENT.

(C) NO MERCHANDISE MAY BE RETURNED BY THE BUYER WITHOUT THE PRIOR WRITTEN AUTHORIZATION OF THE SELLER. ALL RETURNS SHALL BE SUBJECT TO VERIFICATION ON ARRIVAL AT THE LOCATION SPECIFIED, IN SUCH WRITTEN AUTHORIZATION, FOR THE RETURN OF THE MERCHANDISE.

12 PROPRIETARY RIGHTS - ALL RIGHTS IN DESIGNS, TRADE NAMES, TRADEMARKS AND COPYRIGHTS OF SELLER USED ON OR IN CONNECTION WITH THE MERCHANDISE ARE PROPRIETARY AND SHALL REMAIN THE EXCLUSIVE PROPERTY OF SELLER, AND THE BUYER SHALL HAVE NO RIGHT OR INTEREST THEREIN OR WITH RESPECT THERETO. THE BUYER SHALL NOT REPRODUCE OR SIMULATE, OR CAUSE OR ALLOW ANYONE TO REPRODUCE OR SIMULATE, EITHER DIRECTLY OR INDIRECTLY, ANY SUCH DESIGN, TRADE NAME, TRADEMARK OR COPYRIGHT.

13 TERMINATION OF THE CONTRACT - SELLER SHALL HAVE THE RIGHT TO CANCEL OR TERMINATE THE CONTRACT, IN WHOLE OR IN PART (I) WITHIN ONE HUNDRED TWENTY DAYS FROM THE DATE OF SELLER’S ORDER CONFIRMATION, IN SELLER’S SOLE DISCRETION, OR (II) AT ANY TIME, IN THE EVENT SELLER EXPERIENCES DIFFICULTIES IN OBTAINING REGULAR OR SUFFICIENT SUPPLIES OF MATERIALS. THE BUYER WAIVES ANY AND ALL CLAIMS AND RIGHTS WHICH THE BUYER OTHERWISE MIGHT HAVE, INCLUDING, WITHOUT LIMITATION, ANY AND ALL CLAIMS FOR OR RIGHTS TO DIRECT, INDIRECT, INCIDENTAL, CONSEQUENTIAL OR OTHER DAMAGES OR COMPENSATION, ARISING OUT OF OR IN CONNECTION WITH OR RELATING TO ANY CANCELLATION OR TERMINATION, IN WHOLE OR IN PART, PURSUANT TO THIS OR ANY OTHER PARAGRAPH OF THESE GENERAL CONDITIONS OF SALE, OF THE CONTRACT OR ANY OTHER CONTRACT BETWEEN SELLER AND THE BUYER.

14 APPLICABLE LAW - THE CONTRACT SHALL BE GOVERNED BY AND CONSTRUED IN ACCORDANCE WITH THE LAWS OF THE REPUBLIC OF ITALY, WITHOUT GIVING EFFECT TO CONFLICT OF LAWS PRINCIPLES, EXCEPT THAT (A) IF THE SELLER DECIDES TO SUE THE BUYER IN THE UNITED STATES AS INDICATED IN PARAGRAPH 15, THE LAW OF THE STATE WHERE THE ACTION IS PROSECUTED WILL GOVERN; AND (B) THE RIGHTS OF SELLER PURSUANT TO ITS SECURITY INTEREST IN THE MERCHANDISE SHALL BE GOVERNED BY AND CONSTRUED IN ACCORDANCE WITH THE UNIFORM COMMERCIAL CODE AS IN EFFECT IN THE UNITED STATES.

15 JURISDICTION - ALL LITIGATION ARISING OUT OF OR IN CONNECTION WITH THE CONTRACT OR THE MERCHANDISE SHALL BE CONDUCTED IN MODENA, ITALY, EXCEPT THAT SELLER, AT ITS OPTION, MAY COMMERCE AND PROSECUTE SUCH LITIGATION IN ANY JURISDICTION IN WHICH THE BUYER MAY BE LOCATED OR FOUND OR MAY DO OR TRANSACT ANY BUSINESS. THE BUYER CONSENTS TO THE JURISDICTION OF THE COURTS OF MODENA, ITALY, AND AGREES THAT ANY AND ALL PROCESS MAY BE SERVED UPON THE BUYER OUTSIDE OF MODENA, ITALY WITH THE SAME FORCE AND EFFECT AS IF SUCH SERVICE HAD BEEN MADE IN REGGIO EMILIA, ITALY.

16 MODIFICATIONS - THE CONTRACT CANNOT BE ORALLY CHANGED, MODIFIED, AMENDED OR DISCHARGED, IN WHOLE OR IN PART. ANY CHANGE, MODIFICATION, AMENDMENT OR DISCHARGE, TO BE EFFECTIVE, MUST BE IN WRITING, SIGNED BY AN OFFICER OR EMPLOYEE OF SELLER DULY AUTHORIZED TO SIGN ON BEHALF OF SELLER.

CONDITIONS GENERALES DE VENTE

1 OBJET DE LA FOURNITURE - UNIQUEMENT LES SERVICES, MARCHANDISES ET QUANTITÉS MENTIONNÉS SUR NOTRE BON DE COMMANDE OU SUR NOTRE CONFIRMATION ÉCRITE.
2 EXPEDITION - LES MATÉRIAUX SONT EXPÉDIÉS AUX RISQUES DU CLIENT; CECI ÉGALEMENT DANS LE CAS D'EXPÉDITIONS EN FRANCO DESTINATION. NOUS SOMMES RESPONSABLES DES MARCHANDISES JUSQU'À LEUR LIVRAISON AU TRANSITAIRE, AUPRÈS DUQUEL LES ÉVENTUELLES RÉCLMATIONS DEVRONT ÊTRE ADRESSÉES.

3 DELAI DE LIVRAISON - LE DÉLAI INDIQUÉ EST TOUJOURS APPROXIMATIF ET SANS ENGAGEMENTS DE NOTRE PART. IL EST EN EFFET TRÈS SOUVENT SUBORDONNÉ À DES CAUSES DE FORCE MAJEURE: MANQUE DE MATIÈRES PREMIÈRES, D'ÉLECTRICITÉ, PANNE DE MACHINE, GRÈVES EN GÉNÉRAL, ETC....

L'ACHETEUR S'ENGAGE À ENLEVER LES MATÉRIAUX DANS LE DÉLAI QUI LUI EST FIXÉ, CAR DANS LE CAS CONTRAIRE UNE MAJORATION DE 20% SERA APPRIQUÉE SUR LA VALEUR TOTALE DES MARCHANDISES AINSI QUE LES DOMMAGES QUI POURRAIENT ÊTRE OCCASIONNÉS PAR CE RETARD.

4 GARANTIE ET RECLAMATIONS - NOUS NE GARANTISSONS QUE LES MATÉRIAUX DE LER CHOIX. LES ÉVENTUELLES DIFFÉRENCES DE TONALITÉ SUR LES CARREAUX DE SOL SEMI-GRÈS AVEC ÉMAUX PORPHYRÉS ET RÉACTIFS NE PEUVENT ÊTRE ACCEPTÉES COMME DES DÉFAUTS DU PRODUIT. TOUT DÉFAUT DE QUALITE DEVRÀ NOUS ÊTRE SIGNALÉ SOUS HUIT JOURS PAR LETTRE RECOMMANDÉE. DANS LE CAS OÙ NOTRE SOCIÉTÉ RECONNAÎT LES DÉFAUTS, LE CLIENT POURRA AVOIR DROIT AU REMPLACEMENT DES MATÉRIAUX. TOUTE AUTRE REVENDICATION DE REMBOURSEMENT EST EN EFFET EXCLUE. IL RESTE ENENDU QUE NOUS NE SOMMES PAS RESPONSABLES DE L'USAGE QUE FERA LE CLIENT DES MATÉRIAUX QU'IL REÇOIT. LES MARCHANDISES EN RETOUR NE POURRONT ÊTRE ACCEPTÉES QU'APRÈS UNE AUTORISATION ÉCRITE DE NOTRE PART.

5 AUGMENTATION DE PRIX - NOUS NOUS RÉSERVONS LE DROIT DE MODIFIER LES PRIX DU TARIF APRÈS EN AVOIR INFORMÉ NOTRE CLIENTÈLE. NOS VENTES SONT TOUJOURS FAITES AU COURS DU JOUR DE LA LIVRAISON.

6 REGLEMENTS - LES RÉGLEMENTS DEVRONT ÊTRE EFFECTUÉS À NOTRE SIÈGE SOCIAL. LES PAIEMENTS PAR TRAITES NE CONSTITUENT PAS DÉROGATION À CETTE CLAUSE. DE MÊME QUE L'ACCEPTION DE TRAITES, CESSIONS ET CHÈQUES SONT TOUJOURS SUBORDONNÉE AU RÈGLEMENT FINAL. UN INTÉRÊT MENSUEL DE 2% AINSI QUE TOUTES AUTRES INDEMNITES NÉCESSAIRES SERONT APPLIQUÉES À L'ÉCHÉANCE DU DÉLAI DE RÉGLEMENT FIXÉ. IL VA SANS DIRE QUE DANS LE CAS D'UN IMPAYÉ, NOUS NOUS RÉSERVOS LE DROIT D'ANNULER LES COMMANDES EN COURS D'EXÉCUTION OU D'EN EXIGER LE RÉGLEMENT ANTICIPÉ. QUOI QU'IL EN SOIT, AUCUNNE EXPÉDITION NE POURRA ÊTRE EFFECTUÉE SI D'EVENTUELS INTÉRÊTS OU FRAIS NE SONT PAS RÉGLÉS À L'AVANCE.

7 TRIBUNAUX COMPÉTENTS - TOUTE CONTESTATION QUI POURRAIT SURVENIR SOIT DE LA PART DU VENDEUR QUE DE CELLE DEL'ACHETEUR SERA, EN APPLICATION DE LA LOI ITALIENNE, DU RESSORT DU TRIBUNAL DE REGGIO EMILIA QUI A COMPÉTENCE EXCLUSIVE, SAUF DANS LE CAS DE COMMUNICATION CONTRAIRE DE LA PART DU VENDEUR.

8 RESERVE DE PROPRIETE - CONFORMÈMENT AUX ARTICLES 1523 ET ANNEXES DU CODE CIVIL ITALIEN, LES MATERIAUX SONT VENDUS SOUS RÉSERVE DE PROPRIÉTÉ. CELA VEUT DIRE QUE LES MARCHANDISES EXPÉDIÉES SONT DE NOTRE PROPRIÉTÉ JUSQU'À LEUR RÉGLEMENT COMPLET.

GENERELLE VERKAUFSBEDINGUNGEN

1 GEGENSTAND DER LIEFERUNG - ALS GEGENSTAND VERSTEHT MAN NUR DIE DIENSTE, DIE WARE UND DIE MENGE, DIE IN UNSEREM BESTELLSCHEIN BZW, IN UNSERER SCHRIFTLICHEN AUFTRAGSBESTAETINGUNG ANGEGEBEN SIND.

2 LIEFERUNG - DIE WARE WIRD AUF RISIKO UND GEFAHR DES KAEUFERS BEFOERDERT, AUCH WENN SIE FREI BESTIMMUNGSORT GELIEFERT WIRD. WIR SIND FUER DIE WARE VERANTWORTLICH NUR BIS SIE VOM SPEDITEUR ABGEHOLT WIRD; DAHER MUESSEN DIE EVENTUELLEN REKLAMATIONEN AN DEN SPEDITEUR GERICHTET WERDEN.

3 LIEFERZEIT - DIE ANGEgebenEN LIEFERZEITEN BWZ. LIEFERTERMINE SIND IMMER ANNAEHERND UND UNVERBINDLICH UND SIE KOENNEN AUF GRUND HOEHERER GEWALT WIE Z.B. ROHSTOFFMANGEL. MASCHINENSCHAEDEN, STREIK USW, VERLAENGERT WERDEN. DER KAEUFER VERPFLICHTET SICH DIE WARE INNERHALB DES FESTGESETZTEN TERMINS ABZUHOLEN. WENN DER KAEUFER DIESEN ABHLUNGSTERMIN NICHT EINHAELT, SO VERPFLICHTET ER SICH, 20% DES GESAMTWERTS DER WARE ZU ERSETZEN.

4 GARANTIE UND REKLAMATIONEN - WIR KOENNEN NUR 1. WAHL-WARE GARANTIEREN. EVENTUELLE FARBNUANCENUNTERSCHIEDE BEI BODENFLIESEN AUS HALB-STEINZEUNG MIT HELLER GRUNDGLASUR KOENNEN NICHT ALS HERSTELLUNGSMANGEL ANGELNOMMEN WERDEN. EVENTUELLE MAENGELRUEGEN MUESSEN UNBEDINGT INNERHALB VON 8 TAGEN DURCH EINSCHREIBEN AN UNS GERICHTET WERDEN. IST DIE MAENGLRUEGE DES KAEUFERS VON UNS ANERKANNT, SO KANN ER ERSATZ DER MANGELHAFTEN WARE ERFORDERN. ANSPRUECHE AUF SCHADENERSATZ SIND AUSGESCHLOSSEN. FUER DIE ANWENDUNG DER WARE VOM KAEUFER SIND WIR NICHT VERANTWORTHLICH. WIR KOENNE NUR RETOUR-WARE NACH UNSERER BEWILLIGUNG ANNEHMEN. VERPACKUNG NEHMEN WIR NICHT ZURUECH.

5 PREISERHOEHUNGEN - WIR BEHALTEN UNS DAS RECHT VOR, NACH MITTEILUNG AN DEN KUNDEN, DIE PREISE UNSERER WARE ZU ERHOENEN, WENN ZWISCHEN DEM AUFTRAGSEINGANG UND DER LIEFERZEIT EINE ERHOEHUNG IN DEN ROHSTOFFEN- BWZ. PRODUKTIONSKOSTEN VON MEHR ALS 20% VORKOMMT FUER DIE BERECHNUNG SIND DIE AM TAGE DER LIEFERUNG GUELTTIGEN LISTENPREISE MASSGEBEND.

6 ZAHLUNGEN - ZAHLUNGEN SIND AN UNSEREN GESCHAEFTSSITZ ZU LEISTEN. WIR BEHALTEN UNS DAS RECHT VOR, ZAHLUNGEN DURCH WECHSEL EINZUZIEHEN. IN DIESEM FAIL JEDOCH, BLEIBT DIE ERSTE KLAUSEL GUELTLIG. DIE ANNAHME VON WECHSEIN, ABTRETUNGEN ODER SCHECKS HAENGT IMMER VON DER VOLLBEZAHLUNG AB. ERSATZBEZAHLUNGEN NEHMEN WIR NICHT AN. BEI UEBERSCHREITUNG DER FESTGESETZTEN ZAHLUNGSFRIST, WIRD 2% HANDELSZINS ZUZUEGLICH DER UEBLICHEN BANKZINSEN BERECHNET.

WIR BEHALTEN UNS DAS RECHT VOR, ANDERE NOTWENDIGE MASSNAHMEN ZU ERGREIFEN, SCHWEBENDE AUFTRAEGE ODER DIE VORBEZAHLUNG DER NOCH NICHT AUSGEFUEHRTEN BESTELLUNGEN ZU FODERN. ZINSEN MUESSEN VERBEZAHLT WERDEN.

7 ZUSTAENDIGES GERICHT - UM EVENTUELLE STREITIGKEITEN BEIZULEGEN, ERKENNEN DIE PARTEIEN ALS ZUSTAENDIGE BEHOERDE DAS AMTSGERICHT REGGIO EMILIA BWZ. DAS LANDESGERICHT REGGIO EMILIA AN, AUSGENOMMEN EINES ANDEREN BESTIMMUNGSORTS VON SEITEN DES VEKAUFERS.

8 EIGENTUMSVORBEHALT - AN DEN GELIEFERTEN WAREN BEHALTEN WIR UNS DAS EIGENTUM BIS ZUR VOLLIGEN TILGUNG ALLER UNSERER GEGENUEBER DEM KAUFER UBERHAUPT BESTEHENDEN ANSPRÜCHE VOR. DER KAUFER IS TROTZ UNSERES VORBEHALTES ZUR VERWENDUNG UNSERER WARE IN SEINEM ORDENTLICHEN GESCHÄFTBETRIEB BERECHTIGT, SOLANGE ER SICH NICHT UNS GEGENÜBER IM VERZUG BEFINDET. HAT DER KÄUFER UBER USERE UNTER EIGENTUMSVORBEHALT STEHENDE WARE DURCH VERKAUF ODER SONSTWIE WEITERVENFÜGT, SO GILT AUS DEN GESAMTANSPRUCHEN DES KAUFERS GEGEN DEN ERWERBEN ODER EMPFÄNGER DERJENIGE TEILBETRAG ALS AN UNS ERSTRANGIG VOR DEM REST ABGETRETEN, DER BEI WEITERVERFÜGUN ÜBER UNSERE ORIGINALWARE DER HÖHE UNSERES DIESBEZÜGLICHEN RECHNUNGSBETRAGES ENTSPRICHT. DIESE ABTRETUNG AN UNS IST, OHNE DASS ES EINER BESONDEREN ERKLARUNG BEDARF, MIT DEM ZERTPUNKT DER WEITERVERFUNGUNG DURCH DEN KÄUFER WIRKSAM, JEDOCH IST DER KÄUFER AUF UNSER VERLANGEN AUCH VERPFLICHTET, UNS EINE BESONDERE ABTRETUNGSURKUNDE AUSZUHANDIGEN. DER KÄUFER IST BIS ZU UNSEREM JEDERZEIT ZULASSIGEN WIDERRUF BERECHTIGT, DEN ABGETRETENEN ANSPRUCH FÜR UNS EINZUZIEHEN, WOBEI EINGEZOGENE BETRÄGE SOFORT AN UNS ABZUFÜHREN SIND DIE FORDERUNGEN AUS VON DEM KAUFER ZAHLUNGSHALBER ODER AN ZANLUNGS STAFF HEREINGENOMMENE WECHSEL ODER SCHECKS AUS WEITERLIEFERUNG VON EIDENTUMSWARE WERDEN AN UNS ABGETRETEN. ES BESTEHT EINVERSTÄNDNIS DARÜBER, DASS DIE WECHSEL ODER SCHECKS MIT DER HEREINNAHME DURCH DEN KÄUFER UNSER EIGENTUM WERDEN. DIE ÜBERGABE DER PAPIERE WIRD DADURCH ERSETZT, DASS DER KÄUFER SIE FÜR UNS VERWAHRT. UNSER EIGENTUMSVOBEHALT IST IN DER WEISE BEDINGT, DASS MIT DER Vollen BEZAHLUNG ALLER UNSERER FORDERUNGEN AUS DER GESCHÄFTSVERBINDUNG OHNE WEITERES DAS EIGENTUM AN DEN VON UNS GELIEFERTEN VORBEHALTSWAREN AUF DEN KÄUFER UBERGEHT UND DIE ABGETRETENEN FORDERUNGEN DEM KÄUFER ZUSTEHEN. WIR VERPFLICHTEN UNS, DIE UNS NACH DEN VORSTEHENDEN BESTIMMUNGEN ZUSTEHENDEN SICHERUNGEN INSOWEIT -

- NACH UNSERER WAHL - FREIZUGEBEN, ALS IHR WERT DIE ZU SICHERNDEN FORDERUNGEN UM 20% ÜBERSTEIGT, JEDOCH MIT DER MASSGADE, DASS MIT AUSNAHME DER LIEFERUNGEN IM ECHTEN KONTOKORRENTVERHÄLTNIS EINE FREIGABE NUR FÜR SOLCHE LIEFERUNGEN ODER DEREN ERSATZWERTE ZU ERFOLGEN HAT, DIE SELBST VOLL BEZAHLT SIND. DER KÄUFER HAT BEI WEITERVERKAUF DER VON UNS UNTER EIGENTUMSVORBEHALT GELIEFERTEN WAREN AUCH SEINERSEITS EIGENTUMSVORBEHALT ZU ERKLÄREN, DAMIT UNSER EIGENTUM ERHALTEN BLEIBT. DER KÄUFER IST VERPFLICHTET, ZUGRIFFE DRITTER AUF DIE IN UNSEREM EIGENTUM STEHENDE WARE UNS UNVERZÜGLICH MITZUTEILEN ER HAT AUCH DIESE DRITTEN, DIE ZUGRIFF AUF UNSERE WARE NEHMEN, DARAUF HINZUWEISEN, DASS ES SICH UM UNSER EIGENTUM HANDELT. WIR SIND BERECHTIGT, SOLANGE EINE FORDERUNG UNSERERSEITS BESTEHT, VOM KÄUFER JEDERZEIT AUSKUNFT ZU VERLANGE, WELCHE UNTER EIGENTUMSVORBEHALT GELIEFERTEN WAREN NOCH IM BESITZ DES KÄUFERS SIND, WO SIE SICH BEFINDEN UND AN WELCHE ABNEHMER DIE ÜBRIGEN VON UNS GELIEFERTEN WAREN NACH MENGE, ART ZAHL USW, ABGESETZT WORDEN SIND. WIR SIND BERECHTIGT, DIE UNTER EIGENTUMSVORBEHALT GELIEFERTEN WAREN JEDERZEIT AN DER STELLE, WO SIE SICH BEFINDEN, ZU BESICHTIGEN UND IM FALLE Z. B. DES BESTEHENS BEGRÜNDETER ZWEIFEL ÜBER DIE ZAHLUNGSFÄHIGKEIT ODER ZAHLUNGSBEREITSCHAFT DES KAUFERS, EINES ZAHLUNGSVERZUGES, SONSTIGER ZAHLUNGSSCHWIERIGKEITEN ODER VERSCHLECHTERUNG DER VERMOGENSVERHÄLTNISSE DES KÄUFERS, INSBESONDERE BEI EINER FRUCHTLOSEN PFÄNDUNG, EINER ZWANGSVERWALTUNG, EINER ZAHLUNGSEINSTELLUNG, EINEM VERGLEICHS- ODER KONKURSVERFAHREN USW. OHNE WEITERES WIEDER IN BESITZ ZU NEHMEN, SODANN WEITER ZU VERÄUSSERN ODER SONST ZU VERWENDEN, UND ZWAR UNTER AUFRECHTERHALTUNG UNSERER SAMTLICHEN SCHADENERSATZANSPRUCHE WEGEN NICHTERFÜLLUNG, VERZUGES, KOSTEN DES RUCKTRANSPORTES USW. MACHEN WIR UNSEREN HERAUSGABEANSPRUCH GELTEND, SO GESTATTET UNS DER KÄUFER BEREITS HIERMIT, DIE WARE AUCH OHNE INANSPRUCHNAHME DES GERICHTES AN UNS ZU NEHMEN UND ZU DIESEM ZWECHE DEN ORT ZU BETRETEN, AN DEM SICH DIE WARE BEFINDET. WIRD DIE GELIEFERTE WARE DURCH DEN KÄUFER ZU EINER SACHE VERARBEITET, SO ERFOLGT DIE VERARBEITUNG FÜR DEN VERKÄUFER. EIN ERGENTUMSERWERB DES KAUFERS NACH § 950 BGB IST AUSGESCHLOSSEN, DARAUS ENTSTEHENDE VERBINDLICHKEITEN TREFFEN JEDOCH NUR DEN KÄUFER ODER VERARBEITER. BEI VERARBEITUNG MIT ANDEREN, NICHT DEM VERKÄUFER GEHORENDEN WAREN ERWIRBT DER VERKÄUFER MITEIGENTUM AN DER NEUEN SACHE NACH DEM VERHÄLTNIS DES WERTES DER VON IHM GELIEFERTEN WARE UND DER ANDEREN WAREN ZUR ZEIT DER VERARBEITUNG. DER WERT DER VOM VERKÄUFER GELIEFERTEN WARE "BESTIMMT SICH NACH DEM ANTEILSWERT DES VERKÄUFERS AM MITEIGENTUM. DIE DANN DURCH DIE VERARBEITUNG DES KÄUFERS GESCHAFFENE NEUE SACHE GILT ALS VORBEHALTSWARE IM SINNE DIESER BEDINGUNGEN.

LA POSA CORRETTA DEI PAVIMENTI: CONSIGLI E INDICAZIONI TECNICHE

NELLA POSA DI MATERIALI CERAMICI DI MONOCOTTURA E GRES PORCELLANATO IN ESTERNI, NON POSSONO ESSERE DISATTESE ALCUNE FONDAMENTALI NORME DI POSA PER RENDERE IMPECCABILI ED INATTACABILI DAL GELO LE STRUTTURE PAVIMENTATE. I PUNTI E I PARAMETRI PIÙ IMPORTANTI SONO:

- PENDENZA: È NECESSARIO GARANTIRE AL PAVIMENTO UNA PENDENZA MINIMA DEL 2% (2 CM DI ABBASSAMENTO PER OGNI METRO LINEARE).
- USO DEI GIUNTI DI DILATAZIONE: PER COMPENSARE LA DILATAZIONE AL CALORE OD IL RITIRO DOVUTO AL RAFFREDDAMENTO È CONSIGLIATO. OGNI 3 METRI LINEARI, L'USO DI GIUNTI DI DILATAZIONE CHE ATTRAVERSINO LO STRATO PORTANTE, FINO ALLO STRATO DI IMPERMEABILIZZAZIONE. PER IL RIEMPIMENTO DEI GIUNTI, VENGONO UTILIZZATI MATERIALE ESPANSO E MATERIALE ISOLANTE.
- STRATO DI SCORRIMENTO: HA LO SCOPO DI EVITARE TENSIONI E DANNI ALLO STRATO DI IMPERMEABILIZZAZIONE.
- STRATO DI IMPERMEABILIZZAZIONE: HA LO SCOPO DI EVITARE LA RISALITA DI UMIDITÀ O ACQUE METEORICHE LIBERE.
- STRATO ISOLANTE TERMICO: DA REALIZZARE UTILIZZANDO MATERIALI REALMENTE ISOLANTI.
- BLOCCO VAPORE: VIENE POSTO SOTTO ALLO STRATO ISOLANTE UTILIZZANDO FOGLI DI PLASTICA, POSATI SOPRA A CARTONI BITUMATI E FORATI.
- ALL'ATTO DELLA POSA CONTROLLARE TONO CALIBRO E SCELTA. IL MATERIALE VIENE DELIBERATAMENTE PRODOTTO E SCELTO CON LEGGERE DIFFERENZE DI TONALITÀ CHE NE SOTTOLINEANO L'EFFETTO CROMATICO. È ASSOLUTAMENTE INDISPENSABILE PRELEVARE PIASTRELLE DA DIVERSE SCATOLE AL MOMENTO DELLA POSA. L'USO DI MATERIALE CHE SIA DIFFORME DALL'ORDINE O DIFETTOSO IMPLICA L'ACCETTAZIONE DELLE CARATTERISTICHE QUALITATIVE ED ESCLUDE CONTESTAZIONI. NON SI ACCETTANO CONTESTAZIONI RELATIVE A MATERIALE GIÀ POSATO.

CORRECT FLOOR LAYING: RECOMMENDATIONS AND TECHNICAL INDICATIONS

THE OUTDOOR LAYING OF SINGLE-FIRED CERAMIC PRODUCTS MUST COMPLY WITH CERTAIN FUNDAMENTAL STANDARDS SO THAT THE FLOORING MAY BE FLAWLESS AND RESISTANT TO FROST. THE MOST IMPORTANT POINTS AND PARAMETERS ARE THE FOLLOWING:

- SLOPE: THE FLOOR MUST HAVE A MINIMUM SLOPE OF 2 % (2 CM OF LOWERING FOR EACH LINEAR METRE).
- USE OF EXPANSION JOINTS: TO COMPENSATE THE EXPANSION DUE TO HEAT OR THE SHRINKING DUE TO FROST, WE RECOMMENDED THAT, EVERY 3 METRES, EXPANSION JOINTS ARE USED THAT PASS OVER THE BEARING LAYER, UP TO THE WATERPROOFING LAYER: EXPANDED MATERIAL AND INSULATING MATERIAL ARE USED FOR FILLING THE JOINTS.
- SEPARATING LAYER: USED FOR PREVENTING TENSION AND DAMAGE TO THE WATERPROOFING LAYER.
- DAMP-PROOF COURSE: USED FOR PREVENTING HUMIDITY AND WATER FROM COMING THROUGH.
- TERMAL INSULATION LAYER: TO BE MADE WITH INSULATING MATERIALS.
- WATER BARRIER: PLACED UNDER THE INSULATING LAYER USING SHEETS OF PLASTIC LAID OVER BITUMIZED PERFORATED CORDBOARD.
- WHEN SETTING THE TILES, PLS CHECH TONE, CALIBER AND CHOICE. OUR MATERIAL IS DELIBE RATELY PRODUCED AND CHOSEN WITH SLIGHT DIFFERENCES IN SHADE WHICH UNDERLINE THE COLOUR EFFECTIT IS ABSOLUTELY NECESSARY TO USE TILES FROM DIFFERENT BOXES WHEN INSTALLING. THE USE OF MATERIAL DIFFERENT FROM THE ORDER OR DEFECTIVE MEANS ACCEPT TANCE OF THE QUALITY CHARACTERISTICS OF THE GOODS AND EXCLUDES COMPLAINTS. COMPLAINTS ABOUT MATERIAL ALREADY INSTALLED WILL NOT BE ACCEPTED.

LA POSE CORRECTE DES SOLS: CONSEILS ET INDICATIONS TECHNIQUES

LORS DE LA POSE À L'EXTÉRIEUR DE MATÉRIAUX CÉRAMIQUES EN MONOCOUISSON, ILS EST IMPÉRATIF DE RESPECTER CERTAINES RÈGLES FONDAMENTALES QUI ASSURENT LA RÉALISATION DE CARRELAGES IMPECCABLES, INSENSIBLES AUX ATTAQUES DU GEL. LES POINTS ESSENTIELS ET LES PRINCIPAUX PARAMÈTRES SONT LES SUIVANTS:

- INCLINATION: IL FAUT ASSURER AU SOL UNE INCLINAISON DE 2% AU MOINS (2 CM D'ABAISSEMENT PAR MÈTRE LINÉAIRE).
- EMPLOI DE JOINTS DE DILATATION: POUR COMPENSER LA DILATATION DUE À LA CHALEUR OU LE RETRAIT D'U AU REFRROIDISSEMENT, NOUS CONSEILLONS D'UTILISER TOUS LES 3 MÈTRES LINÉAIRES DES JOINTS DE DILATATION QUI TRAVERSENT LA COUCHE PORTANTE ET ARRIVENT À LA COUCHE D'IMPERMÉABILISATION. POUR REMPLIR LES JOINTS ON UTILISE DES MATIÈRES EXPANSÉES ET DES MATIÈRES ISOLANTES.
- COUCHE D'ÉCOULEMENT: SON BUT EST D'ÉVITER À LA COUCHE D'IMPERMÉABILISATION DE SE TENDRE ET DE S'ABÎMER.
- COUCHE D'IMPERMÉABILISATION: SON BUT EST D'ÉVITER LA REMONTÉE D'HUMIDITÉ OU D'EAUX MÉTÉORIQUES LIBRES.
- COUCHE D'ISOLANT THERMIQUE: À RÉALISER EN UTILISANT DE VÉRITABLES ISOLANTS.
- BLOC VAPEUR: IL EST PLACÉ SOUS LA COUCHE ISOLANTE. ON UTILISE DES FEUILLES DE PLASTIQUE POSÉES SUR DES CARTONS GOUDRONNÉS ET PERCHÉS.
- CI DESSOUS LES PRECAUTIONS QU'IL FAUT ABSOLUMENT SUIVRE LORS DE LA POSE DU MATERIEL CONTROLER LA TONALITÉ, LE CALIBRE ET LE CHOIX. IL FAUT SAVOIR QUE CE MATERIEL ET INTENTIONNELLEMENT PRODUIT ET SELECTIONNE AVEC DE LEGERES NUANCES AU NIVEAU DU TON. CECI PERMET DE METTRE EN EVIDENCE L'ENSAMBLE DE L'EFFET DE COULEUR DU PRODUIT. IL EST DONC PREFERABLE DE PRELEVER LES CARREAUX EN ALTERNANT LES BOITES AFIN D'OBTENIR UN PAVE UNIFORME. EN OUTRE SI LORS DE LA COMMANDE AU CLIENT ACCEPTE D'UTILISER DE LA MERCHANDISE VISIBILMENT DEFECTUEUSE OU NON CONFORME, AUCUNE RECLAMATIONNE SERA RETENU CAR CELUI-CI ETAIT INFORME DES CARACTERISTIQUES. DE PLUS AUCUNE CONTESTATION RELATIVE AU MATERIEL N'EST ACCEPTE CI CELUI-CI EST DEJA POSE.

DAS KORREKTE VERLEGEN DER BODENBELÄGE: RATSCHLÄGE UND TECHNISCHE HINWEISE

BEIM AUSSENVERLEGUNG VON EINBRANDFLIESEN MÜSSEN GEWISSE VERLEGUNGSGRUNDSÄTZE BEACHTET WERDEN, UM EINE TADELLOSE UND FROSTBESTÄNDIGE BELEGUNG ZU VERSICHERN. DAS SIND DIE WICHTIGSTEN PARAMETER:

- GEFÄLLE: EIN MINDESTGEFÄLLE VON 2% NUSS GEWÄHRLEISTET WERDEN (2 CM ABSENKUNG PRO LAUFENDEM METER).
- BENUTZUNG VON DEHNUNGSFUGEN: ZUM AUSGLEICH VON TEMPERATURBEDINGTEN AUSDEHNUNGEN ODER SCHWINDUNG WIRD ALLE 3 METER DIE EINBRINGUNG VON DEHNUNGSFUGEN EMPFOHLEN, DIE TRAGSCHICHT BIS ZUR DICHTUNGSSCHICHT KREUZEN. ZUR FÜLLUNG DER FUGEN WERDEN ELASTISCHE UND ISOLIERENDE MATERIALIEN VERWENDET.
- GLEITSCHICHT: SIE HAT DEN ZWECK, SPANNUNG UND BESCHÄDIGUNGEN DER DICHTUNGSSCHICHT ZU VERMEIDEN.
- DICHTUNGSSCHICHT: SIE HAT DIE AUFGABE, DAS AUFSTEIGEN VON FEUCHTIGKEIT ODER WASSER ZU VERHIERDN.
- WÄRMEISOLIERSCHICHT: UNTER VERWENDUNG TATSÄCHLICH ISOLIERENDER MATERIAL ZU REALISIEREN.
- DAMPFSPERRSCHICHT: WIRD ERZIELT, IM UNTER DER ISOLIERSCHICHT PLASTIKFLIEN ÜBER GELOCHTER TEERPAPPE VERLEGT WERDEN.
- BEI DER VERLEGUNG ES SEHR WICHTIG DIE TONALITAEI, DAS KALIBRER UN DIE SORTIERUNG ZU KONTROLLIEREN. DA DAS MATERIAL AUSDRUECKLICH MIT KLEINEN FARBTONDIFFERENZEN SORTIERT UN DEN CHROMSTIESCHEN EFFEKT ZU HERVORHEBEN WIRD. MANN MUSS UNBEDINGT DIE FLIESEN VON VERSCHIEDENEN KARTONS NEHMEN BEI DER VERLEGUNG. WENN MANN MATERIAL NICHT AEHNLICH MIT DER BESTELLUNG ODER MIT HERSTELLUNGSFEHLERN BENUETZT BEDEUTET DER KUNDE AKZEPTIERT DIE TECHNISCHEN DATEN DER WARE UND SCHLIESST DIE REKLAMATIONEN AUS. DIE FIRMA ZIEHT NICHT IN ERWAEGUNG REKLAMATIONEN BETREFFEND FLIESEN DIE SCHON VERLEGT WORDEN SIND.

LE INFORMAZIONI CONTENUTE NEL PRESENTE CATALOGO SONO IL PIÙ POSSIBILE ESATTE, MA NON SONO DA RITENERSI LEGALMENTE VINCOLANTI. PER ESIGENZE DI PRODUZIONE CI RISERVIAMO IL DIRITTO DI APPORTARE EVENTUALI MODIFICHE CHE SI RENDONO NECESSARIE. COLORI E MISURE POTREBBERO ESSERE SOGGETTI A VARIAZIONI. I COLORI IN CATALOGO SI AVVICINANO QUANTO PIÙ POSSIBILE A QUELLI REALI NEI LIMITI CONSENTITI DAI PROCESSI DI STAMPA.
QUESTO CATALOGO ANNULLA E SOSTITUISCE OGNI PRECEDENTE VERSIONE. GENNAIO 2015

THE INFORMATION CONTAINED IN THIS CATALOGUE IS CORRECT TO THE BEST OF OUR KNOWLEDGE, BUT IS NOT TO BE CONSTRUED AS LEGALLY BINDING.
WE RESERVE THE RIGHT TO MAKE CHANGE AS AND WHEN PRODUCTION REQUIRE THEM NECESSARY.
COLOURS AND SIZES ARE SUBJECT TO THE USUAL VARIATION EXPECTED IN CERAMIC PRODUCTS. COLOURS SHOWN ARE AS CLOSE TO THE REAL AS THE LIMITATION OF THE PRINTING PROCESS WILL ALLOW.
THIS CATALOGUE REPLACES THE PREVIOUS ONES. JANUARY 2015

LES INFORMATIONS CONTENUES DANS LE PRÉSENT CATALOGUE SONT LE PLUS JUSTE POSSIBLE, MAIS NE SONT PAS À PRENDRE EN CONSIDÉRATION LÉGALEMENT.
POUR DES CONTRAINTES LIÉES À LA PRODUCTION, NOUS NOUS RÉSERVONS LE DROIT D'APPORTER D'ÉVENTUELS CHANGEMENTS QUI PEUVENT S'AVÉRER NÉCESSAIRES : COULEURS, DIMENSIONS PEUVENT VARIÉES SUITE À DES MODIFICATIONS.
LES COULEURS SONT LE PLUS PROCHE POSSIBLE DE LA RÉALITÉ DANS LA LIMITE DES PROCÉDÉS D'IMPRESSION.
CE CATALOGUE ANNULE ET REMPLACE LA VERSION ANTÉCÉDENTE À JANVIER 2015.

INFORMATIONEN ENTHALTEN IN DIESEM KATALOG SIND SO VIEL WIE MÖGLICH EXAKT, ABER SIE SIND NICHT GESETZLICH VERBINDLICH. WEGEN PRODUKTIONSBEDÜRFNISSE KÖNNEN WIR EINIGE ERFORDERLICHE ABÄNDERUNGEN VORNEHMEN. FARBEN UND MAE KÖNNEN ABÄNDERUNGEN ERLEIDEN. DIE FARBEN IN DEM KATALOG SIND SO VIEL WIE MÖGLICH REALISTICH, ABER MIT STEMPSELBESCHRÄNKUNGEN
DER KATALOG ANNULLIERT UND TAUSCHT DIE VORIGE DARSTELLUNG AUS.

EPOCA CERAMICHE SI RISERVA IL DIRITTO DI APPORTARE IN QUALSIASI MOMENTO MODIFICHE O VARIAZIONI AI PRODOTTI PRESENTI IN QUESTO CATALOGO.

EPOCA CERAMICHE RESERVES THE RIGHT TO CHANGE THE PRODUCTS PRESENTED IN THIS CATALOGUE AT ANY TIME.

EPOCA CERAMICHE SE RÉSERVE À TOUT MOMENT LA FACULTÉ D'APPORTER DES MODIFICATIONS OU DES VARIATIONS SUR LES PRODUITS PRÉSENTÉS SUR CE CATALOGUE.

DIE FIRMA EPOCA CERAMICHE BEHÄLT SICH DAS RECHT VOR, JEDERZEIT ÄNDERUNGEN AN DEN IN KATALOG AUFGEFUHRTEN PRODUKTEN VORZUNEHMEN.

NON SI ACCETTANO RECLAMI PER I MATERIALI POSTI IN OPERA.

NO COMPLAINTS WILL BE ACCEPTED FOR MATERIAL AFTER LAYING.

AUCUNE RECLAMATION CONCERNANT MATARIEL POSE NE SERA PRISE EN CONSIDERATION.

ES WIRD KEINE REKLAMATION FUER SCHON VERLAGTES MATERIAL ANGNOMMEN.

COORDINAMENTO:
UFFICIO MARKETING EPOCA



CONCEPT CREATIVO:
EUREKA!

FINITO DI STAMPARE:
GENNAIO 2015



01/2015
epoca
CERAMICHE



www.epocaceramiche.it

